



# An Integrated Experimental-Computational Approach for Multiscale Investigations of Atrioventricular Heart Valves With Applications to Individual-Optimized Surgery Planning

Devin Laurence and Chung-Hao Lee, Ph.D.

Biomechanics and Biomaterials Design Laboratory, School of Aerospace and Mechanical Engineering, The University of Oklahoma



The UNIVERSITY of OKLAHOMA

School of Aerospace and Mechanical Engineering

## Heart Valves and Their Function

- Four heart valves are located in the heart to regulate unidirectional blood flow.
- Fully leaflet closure is critical to ensure the heart is not overworked, causing further damage.

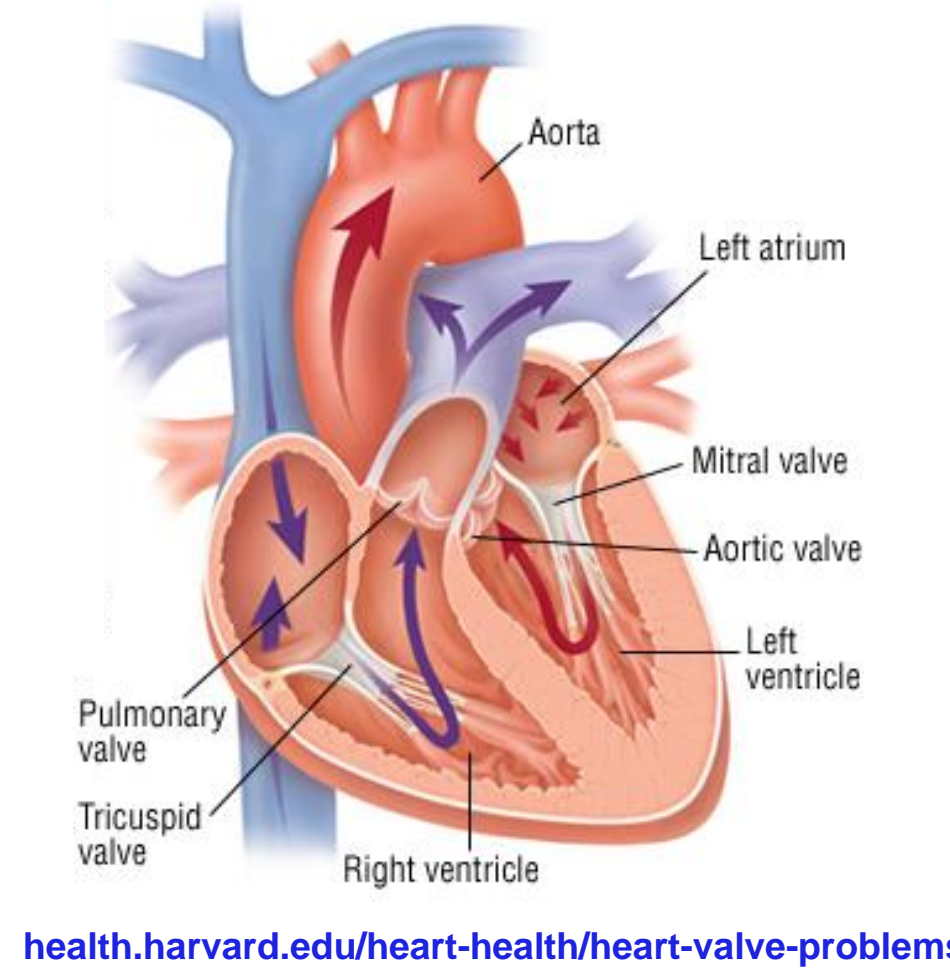

## Valvular Heart Disease – Regurgitation

- Inability of leaflet closure deteriorates the heart function for preventing the corresponding backflow.
- Heart valve regurgitation is a compounding complication, with symptoms oftentimes lowering the quality of life.

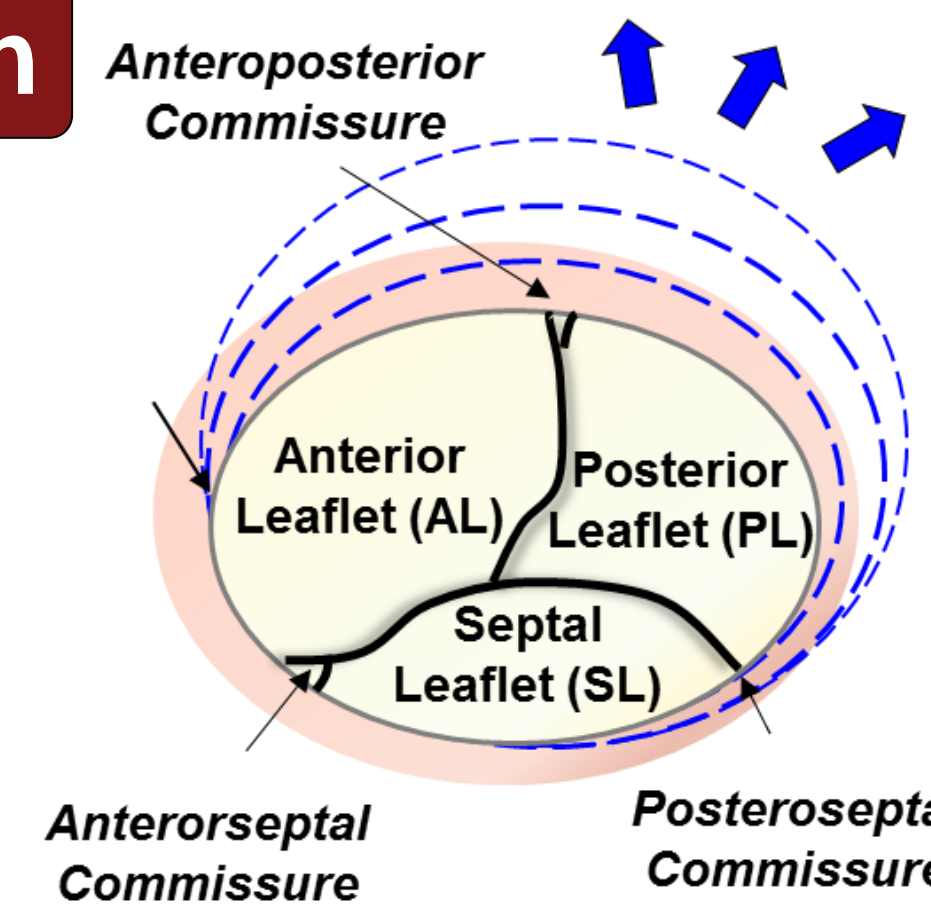

## Surgical Repair for Heart Valve Regurgitation

- Surgical installation of an annuloplasty ring around the valve leaflets restores the original shape and proper leaflet closure.
- **Recurrence rate approaches 15%-20% 3-5 years after initial surgical repair.**<sup>[1-3]</sup>

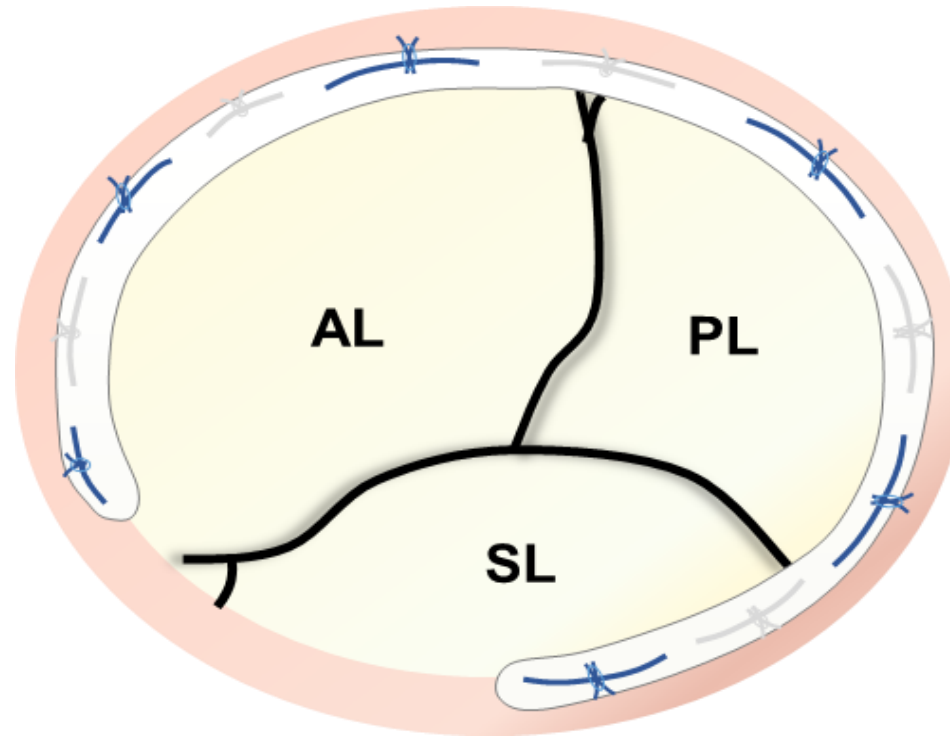

## Characterization of Biomechanical Properties of Heart Valve Leaflets

- Accurate computational models demand extensive characterization of the biomechanical properties of the heart valve leaflet tissues.
- The intricate microstructure of the leaflets results in a complex mechanical response, which cannot be simply characterized by unidirectional testing.
- We can comprehensively capture this complex mechanical behavior of the leaflets by performing biaxial mechanical testing with simulated physiological loads.

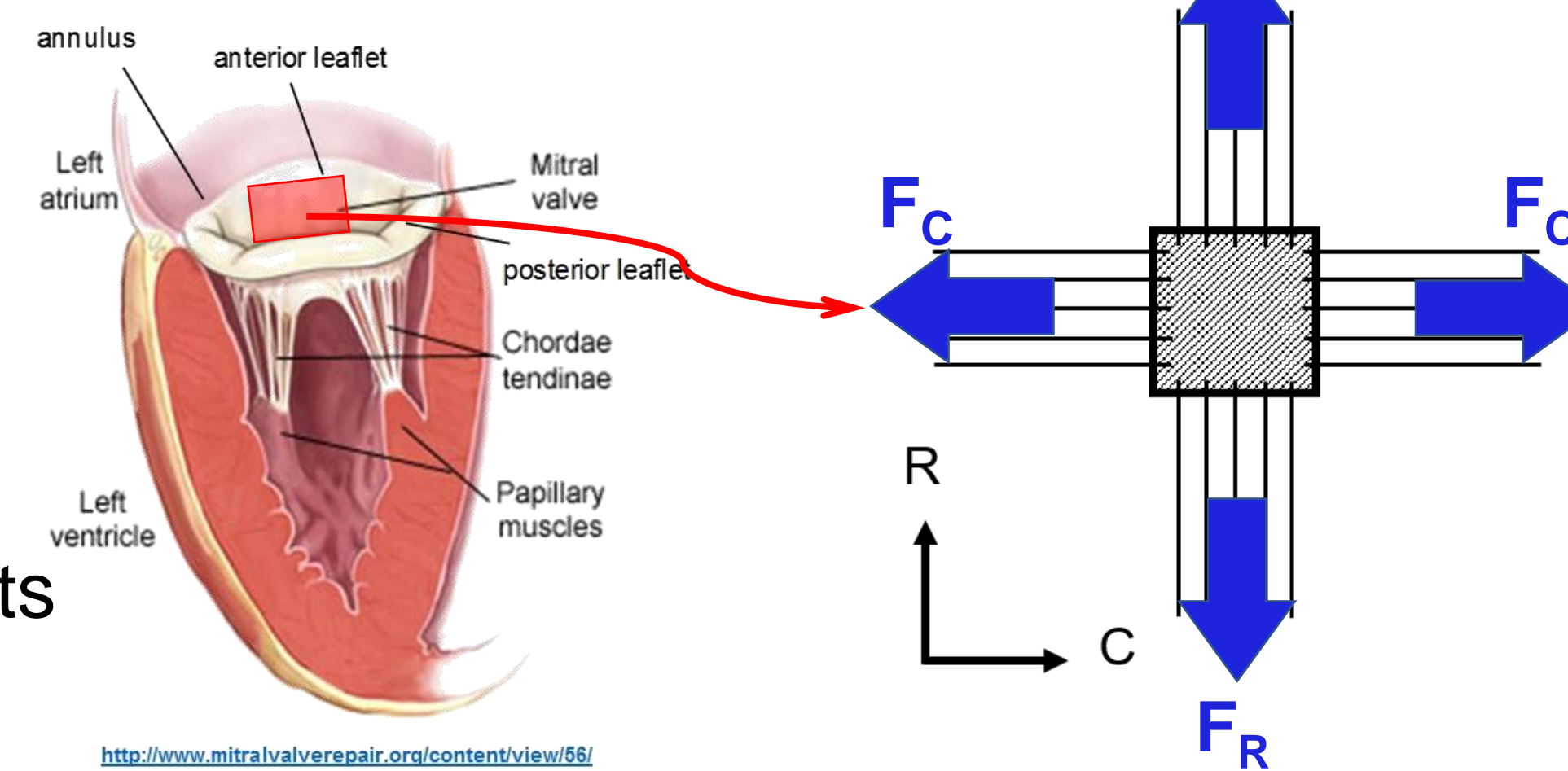

## Societal Impact: Patient-Specific Surgery Planning

- The developed computational model will be extended for investigations into patient-specific modelling of the heart valves.
- These investigations enable **patient-specific, simulation-informed**, pre-surgical recommendations to improve the durability of valve surgical repair.
- The increase in repair durability and longevity will significantly benefit the ~50,000 Americans who undergo treatment annually.

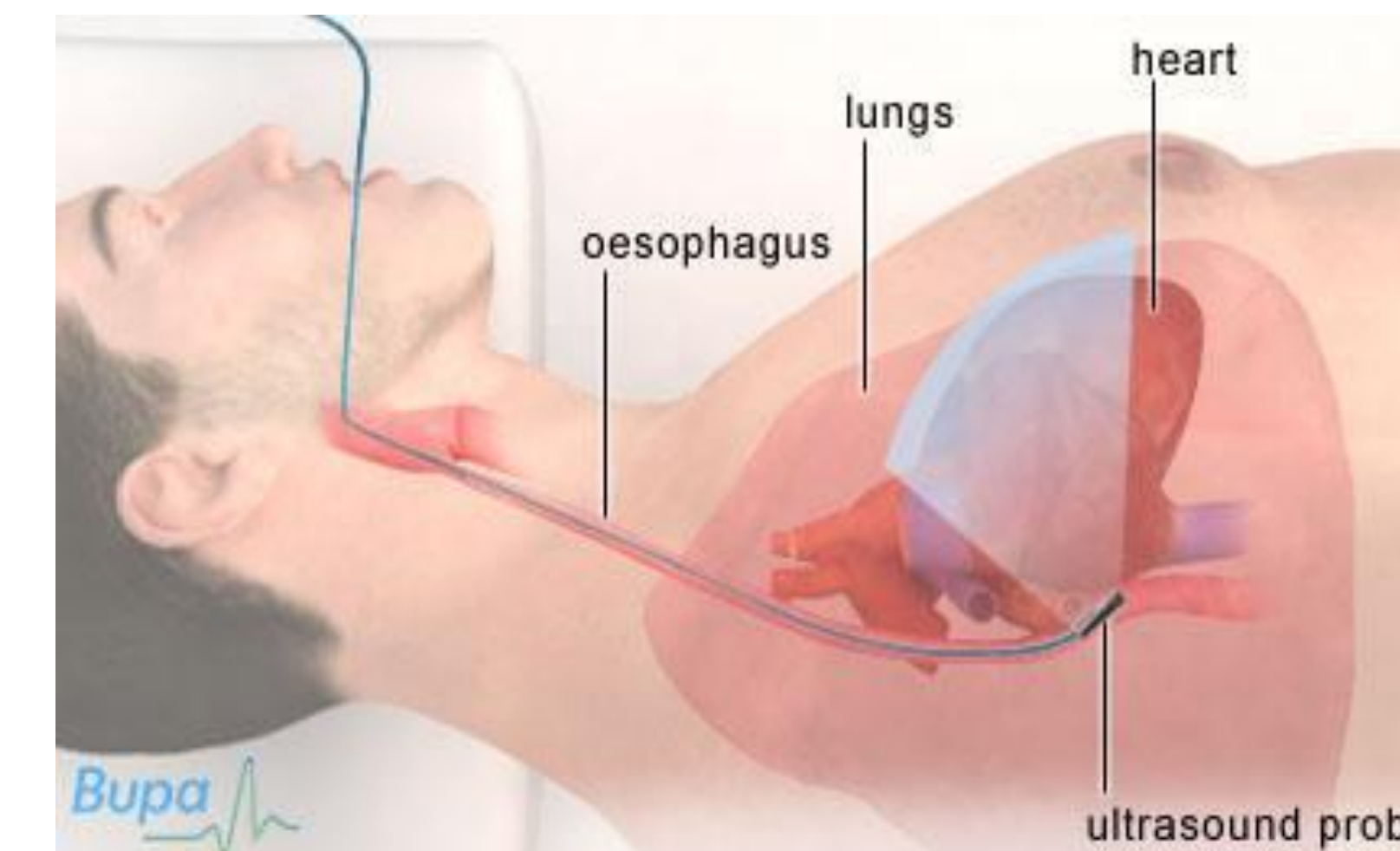

Echocardiograph Imaging of Heart Valves

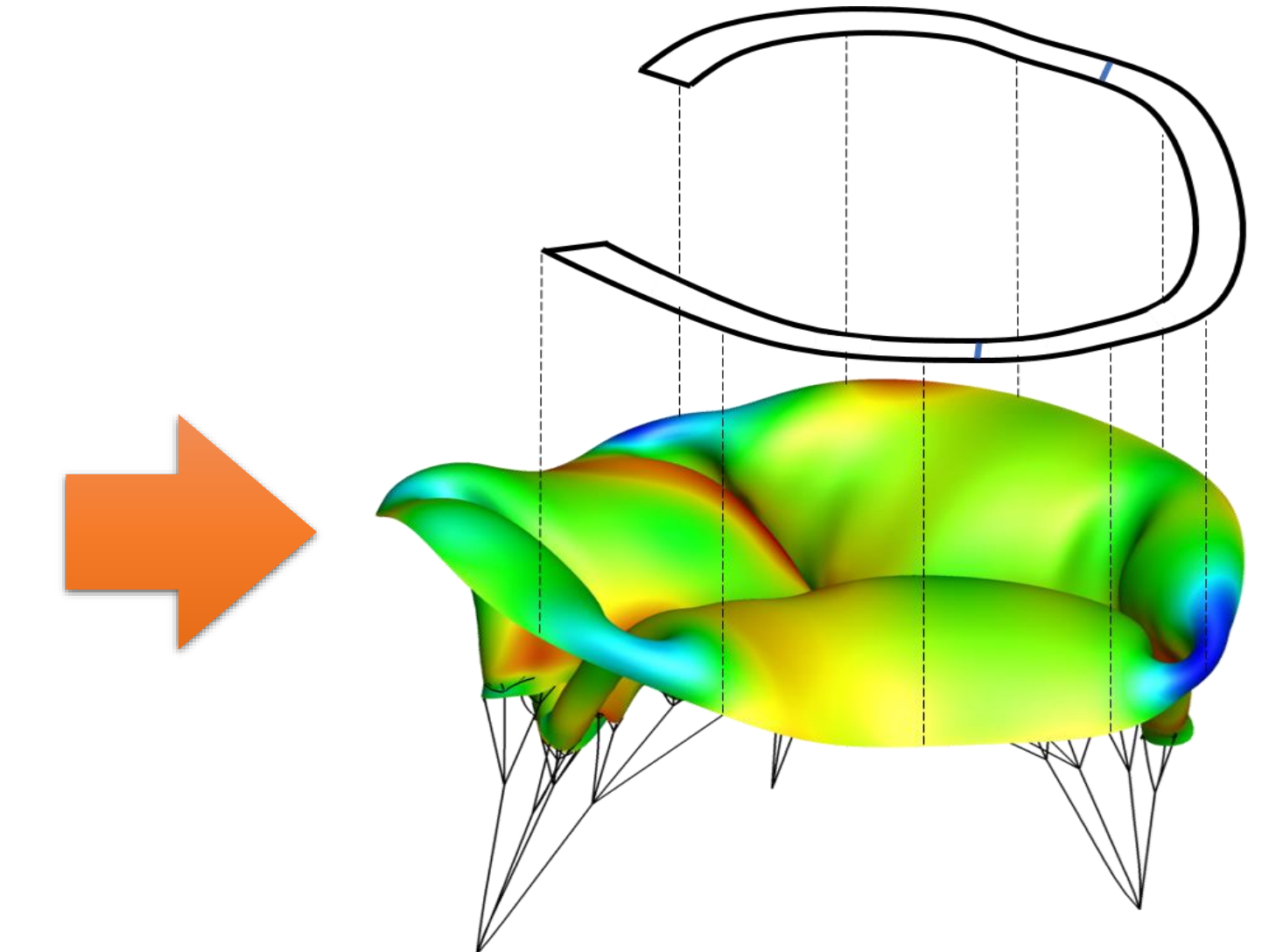

Patient-Specific Annuloplasty Design

## Ex-Vivo Beating Heart Apparatus for Functional Cardiac MR Imaging

- The Langendorff beating heart model facilitates ex-vivo investigations into the heart function; however, it has typically been used in small animal studies, such as for rats and rabbits, but is not comparable to human anatomy.
- Imaging of living animals can obscure leaflet geometry and does not provide key modeling parameters such as ventricle pressure and heart temperature.
- Combining the previously developed Langendorff beating heart apparatus with high-resolution MR imaging for large animal hearts (e.g., pig or sheep), we can obtain high-fidelity valve geometries for more accurate modeling.

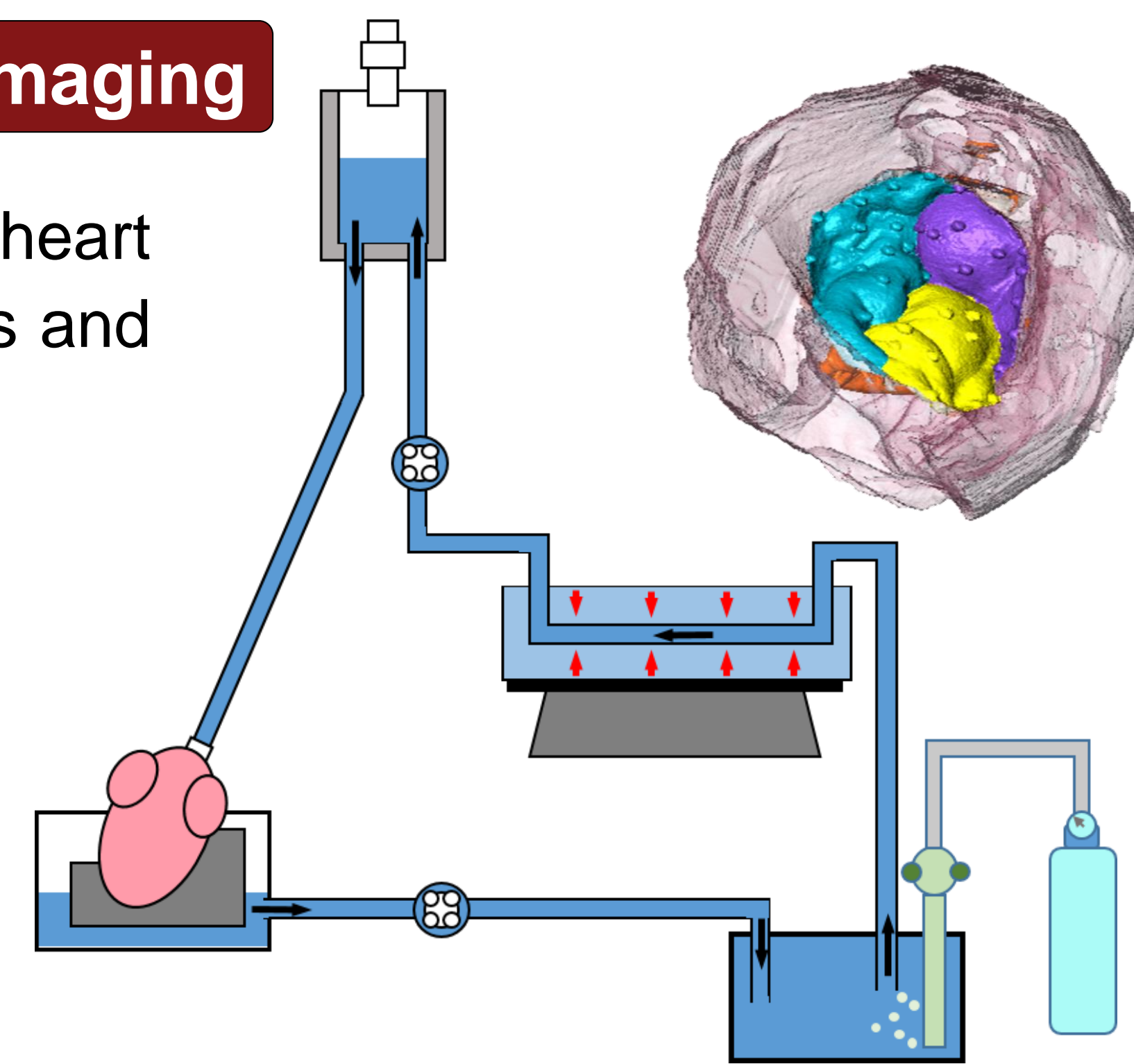

## Multiscale Computational Model for Patient-Specific Heart Valve Surgery Simulations

- 3D multiscale computational models will be developed using the previously acquired mechanical data and valve geometry.
- These developed computational models will provide insight into the effect of tissue-level modifications (annuloplasty repair or valve regurgitation) on the underlying microstructure and overall organ function.
- Furthermore, the developed multiscale model will elucidate mechanisms behind regurgitation initiation and progression.

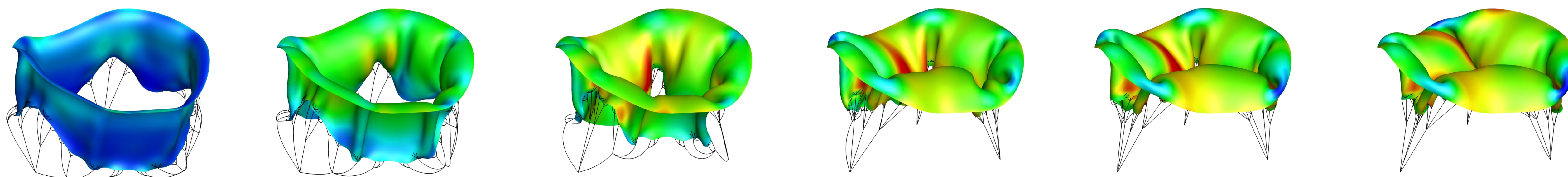

## Acknowledgments

We greatly appreciate the support from the American Heart Association Scientist Development Grant (16SDG2776014) (CHL), the O.U.R. Mentored Research Fellowship (DL), and OU UROP (DL). We also acknowledge graduate student Samuel Jett for his work with the biaxial testing as well as graduate student Mehri Mobaraki and undergraduate students McKenzie Makovec, Daniel Tsai, and Cortland Johns for their assistance with the development of the Langendorff beating heart model.

## References

- [1] Condado, et al., *Journal of Interventional Cardiology*, 16(6):523-534, 2003.
- [2] Flameng, et al., *Circulation*, 107(12):1609-1613, 2003.
- [3] Taramasso, et al., *European Heart Journal*, 38(9):639-647, 2016.