



Help Us At The Fair

The fair is not possible without a cadre of talented 4-H'ers and adult volunteers that make it all happen. Consider volunteering to help set-up the building, check-in exhibits, and assist judges. Good help is always needed, especially adult volunteers.

Sign-up with your County 4-H Office by June 7. We ask that all helpers be age 8 or older.

Monday, July 1—9:00 AM to 4:00 PM

Clean-up and set-up building. Looking for older members who can set up exhibit booths and move them into place. Decorate building. Cut corrugated paper and attach to exhibit booths. Desire older members who can cut paper and use a staple gun, as well as pay attention to detail.

Monday, July 15—2:30 PM to 6:30 PM

Exhibit check-in. Lunch is not provided, but snacks and drinks will be available at 4:30 PM. Sort exhibits by class and check tags for completeness.

Tuesday, July 16—8:45 AM to 4:00 PM

Judge's Clerks. Punch tags and attach ribbons. Record premiums. Must be at least 10 years old.

12:00 Noon to 3:00 PM Begin displaying photos and posters.

Wednesday, July 17—9:00 AM to 4:00 PM

Display Teams. Older 4-H members. Need to be able to work independently and in teams displaying.

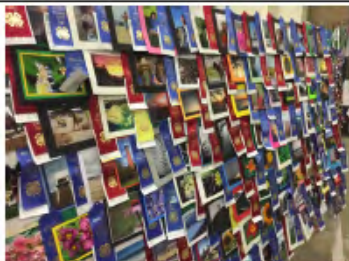

Thursday, July 18 (Note: The second crew should be different from the 8:15 AM workers)

Check-in Foods—8:15 AM to 11:30 AM

Check tags for completeness and sort by class and assist with display.

Check-in Vegetables/Horticulture—8:15 AM to 11:30 AM

Check tags for completeness and sort by class and assist with display.

Foods Judge's Clerks and Display—11:00 AM to 4:00 PM

Must have had lunch prior to arriving at 11:00 AM. Punch tags, attach ribbons, record premiums, and assist judges. Assist with clean-up.

Vegetable/Horticulture Judge's Clerks and Display—11:00 AM to 4:00 PM

Must have had lunch prior to arriving at 11:00 AM. Punch tags, attach ribbons, record premiums, and assist judges. Assist with clean-up.

Wednesday, July 24—9:45 AM to 1:00 PM

Cut Flower check-in. Clerk and Display.

Sunday, July 28, Dismantle building. Two groups of volunteers.

7:30 AM to 10:30 AM Dismantle exhibit area but not move exhibits. Check-out clerks.

10:30 AM to 1:30 PM Big people needed to pull booths apart—muscle!

Dates to Remember

June 1 **DEADLINE!** ALL online registrations with the Fair close at midnight.

June 7 Complete Host and Hostess Sign-Up Form online

June 7 Helper Form due to County 4-H Office



Cooperative Extension programs and policies are consistent with federal and state laws and regulations on non-discrimination regarding race, sex, religion, age, color, creed, national or ethnic origin; physical, mental or sensory disability; marital status, sexual orientation, or status as a Vietnam-era or disabled veteran. Evidence of noncompliance may be reported through your local Cooperative Extension Office.

If you have special needs that need to be accommodated, please contact the State 4-H Office two weeks prior to the event (302-831-2509).