

MyCourses to COIN exception list

When final grades are imported into COIN one might see several exceptions that appear related to missing grades or a discrepancy between rosters.

Blackboard Grade	Exception
	Student in Roster has no Grade from Blackboard.
	Student not found in Blackboard.
	Student in Roster has no Grade from Blackboard.
	Student not found in Blackboard.

Student in Roster has no Grade from Blackboard – this indicates that there is no grade in the final external grade column in myCourses for that student. The grade needs to either be inserted into myCourses grade roster and then resynced, or the grade can manually be entered into COIN for that student.

Student not found in Blackboard – this is most likely a student that has withdrawn (W) from the class. Their record exists on the COIN roster but does not in myCourses because they have withdrawn. Please verify this is this case by going back to the roster and make sure they do not need a grade.

Blackboard Grade	Exception
	Student in Roster has no Grade from Blackboard.
54.76	Student's Grade from Blackboard is invalid.
100	Student's Grade from Blackboard is invalid.
100	Student's Grade from Blackboard is invalid.
100	Student's Grade from Blackboard is invalid.
100	Student's Grade from Blackboard is invalid.
98.25	Student's Grade from Blackboard is invalid.
100	Student's Grade from Blackboard is invalid.
95.04	Student's Grade from Blackboard is invalid.
47.26	Student's Grade from Blackboard is invalid.
100	Student's Grade from Blackboard is invalid.
	Student in Roster has no Grade from Blackboard.
81.4	Student's Grade from Blackboard is invalid.
98.25	Student's Grade from Blackboard is invalid.
99.13	Student's Grade from Blackboard is invalid.
50.01	Student's Grade from Blackboard is invalid.
98.25	Student's Grade from Blackboard is invalid.
85.75	Student's Grade from Blackboard is invalid.
95.04	Student's Grade from Blackboard is invalid.
	Student in Roster has no Grade from Blackboard.

Student's Grade from Blackboard is invalid – This indicates that the chosen external grade column does not contain a letter grade. This large error list most likely indicates that the wrong column was chosen as an external grade or that no external grade column was chosen, so the default column was brought

over. The correct column needs to be selected as an external grade column and the sync needs to be tried again.

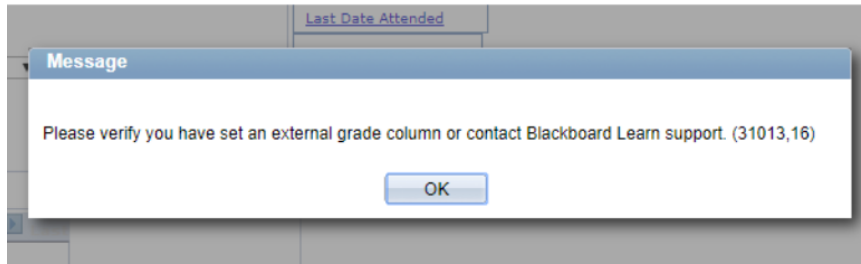

This error appears if there is no external grade column set in myCourses. Follow instructions on setting the final letter grade column in myCourses to external grade, return back to COIN and re-sync the roster.