

WISCONSIN FALCONWATCH 2021 Nesting Season Report

© Greg Septon - October 19, 2021



Cover Image: *“Rosalee” (b/r) C/94, photographed at the WPS Weston Power Plant site in Rothschild, WI on May 25, 2021. “Rosalee” was produced at the MG&E power plant site in Madison, WI in 2014. © G.A. Septon 2021*

CONTENTS	PAGE
NESTING SEASON OVERVIEW	5
LAKEFRONT NEST SITES	7
Pleasant Prairie: Ardent Mills	7
Kenosha: Froedtert South – Kenosha Medical Center	8
Racine: Racine County Courthouse	9
Oak Creek: We Energies Oak Creek Power Plant	10
Milwaukee: Veolia Water – Hoan Bridge/MMSD Territory	11
Milwaukee: We Energies Valley Power Plant	12
Milwaukee: US Bank	13
West Milwaukee: Malteurop, NA	14
Wauwatosa: MPMC Thermal Power Plant	15
Milwaukee: UW-Milwaukee – EMS Building	16
Port Washington: We Energies Port Washington Generating Station	17
Sheboygan: Alliant Edgewater Generating Station	18
Manitowoc: Briess Malt & Ingredients Company	19
Kewaunee: Dominion Nuclear Power Plant	20
DOOR PENINSULA NEST SITES	21
Rock Island State Park: Dolomite Cliffs	21
FOX RIVER NEST SITES	22
Green Bay: UW-Green Bay – Cofrin Library	22
Green Bay: Georgia Pacific Mill	23
Kaukauna: Canal Wall	24
Menasha: Essity Mill	25
Oshkosh: UW-Oshkosh – Groeningen Hall	26
WISCONSIN RIVER NEST SITES	27
Pardeeville: Alliant Columbia Generating Station	27
Rothschild: WPS Weston Power Plant	28
Devils Lake State Park: East Bluff Quarry	29
Adams County: Witches Gulch	30
Wisconsin Rapids: Verso Mill	31
INLAND NEST SITES	32
Madison: Madison Gas & Electric Power Plant	32
Jefferson: Valero Jefferson Ethanol Plant	33
LAKE SUPERIOR NEST SITES	34
Ashland: Xcel Energy Bay Front Generating Station	34
Superior: Peavey/Gavilon Grain Elevator	34
Superior/Allouez: Burlington Northern Ore Docks	35
Ashland County: Outer Island NE	36
MISSISSIPPI RIVER NEST SITES	37
Pierce County: Diamond Bluff Complex	37
Pepin County: Maiden Rock	38
Buffalo County: Nelson – Twin Bluff Complex	38
Buffalo County: Maassen's Bluff	39

CONTENTS	PAGE
Fountain City: Greshik's Bluff	39
Alma: Dairyland Power Cooperative	40
Trempealeau County: Castle Rock	40
Trempealeau: Trempealeau Complex – Eagle Bluff	41
La Crosse: US Bank	41
Vernon County: Redbird Bluff	42
Crawford County: Hobb's Hollow Bluff	42
Grant County: Lynn Hollow Bluff	43
FAILED NEST SITES	44
Milwaukee: St. Joseph's Hospital	44
Kaukauna: Thilmany Mill	44
Wyalusing: Wyalusing Quarry	45
ACTIVE/NON-PRODUCTIVE SITES	46
Milwaukee: Allen Bradley Clock Tower	46
Milwaukee: Molson Coors Brewery	46
Dekorra: Wisconsin River I39/I90/I94 Bridge	47
Prescott: BNSF Railroad Bridge	47
OUTCOME UNKNOWN	48
Racine: Payne & Dolan – Racine Quarry	48
Appleton: College Avenue Bridge	48
De Pere: De Pere Bridge	49
Green Bay: Proctor & Gamble Mill	49
Buffalo County: Alma Marina	49
Vernon County: De Soto Bay Bluff	49
Grant County: Glen Haven - Dugway Road Complex – Dugway Road	49
Grant County: Jamestown Complex	49
Grant County: Plate River North – Primary	49
Ashland County: Stockton Island - Balancing Rock North	50
TEMPORARILY OCCUPIED SITES	51
WI PEREGRINES NESTING IN OTHER STATES	52
PEREGRINES FROM OTHER STATES NESTING IN WI	55
PEREGRINES ID'D/FOUND INJURED/DEAD IN WI	57
WI PEREGRINES ID'D/FOUND INJURED/DEAD OUTSIDE WI	58
BANDED PEREGRINES ID'D BY BIRDERS & BANDERS	60
VISITING PEREGRINES CAPTURED ON NEST BOX WEBCAMS	81
WI NEST SITE TYPES & PRODUCTION	87
NEST SITE WEB CAM LINKS	88
ACKNOWLEDGEMENTS-COPYRIGHT NOTICE	89

CITING THIS REPORT: Any and all information extracted from this report should be cited as follows: Septon, Greg. 2021. *Wisconsin Falconwatch – 2021 Nesting Season Report* - an account of peregrine falcon nesting activity in WI for 2021. Milwaukee, WI. 91 pp.

WISCONSIN FALCONWATCH

2021 Nesting Season Overview

After last season's limitations to site access and safety concerns associated with COVID-19, life returned to somewhat of a sense of normalcy this year. And for the most part, monitoring nest sites and banding nestling peregrines was back on track as well.

This year there was a known total of 122 young produced at 43 successful nest sites which is a new record for the State. Fourteen nests were located along the Lake Michigan shoreline, 5 along the Fox River system, 5 along the Wisconsin River system, 4 in the Lake Superior region, 12 along the Mississippi River (10 on cliffs) (*source RRP*), 1 on the Door Peninsula and 2 inland at Madison & Jefferson. Of the above sites, 6 were new this year. And, 105 (86%) of the 122 young produced were banded.

Overall total production was up 3.3% over last year (118 young in 2020 v. 122 young in 2021). But average production per successful nest was down this year from 3.05/successful nest in 2020 to 2.84/successful nest in 2021.

Site surveys by Bill Smith & Tom Doolittle, Amy Ries of the Raptor Resource Project, Jackie Fallon of the Midwest Peregrine Society, Dave Evans, and others contributed to the above overview and provided observations from the Mississippi and Wisconsin River regions as well as Lake Superior region. Their individual site accounts and observations are also included in this report.

The numbers above once again reflect known/verified production but the actual numbers may be higher. As always it is likely there are at least a few nests that we don't know about and others where outcomes are unknown such as the bridge nest at De Pere and the Racine Quarry. There were also at least 3 nests that were known to have failed this year due to various reasons. Then there are sites such as the bridges in Sturgeon Bay, Allouez and Appleton where peregrines are seen nearly every year but a nest has yet to be confirmed.

There are also sites where peregrines have been observed on occasion and at times temporarily occupied. One thing peregrines can and will do is move between sites and this is especially true in both the spring and fall. I've identified banded peregrines present at two or more different sites on the same day. And when these sites are relatively close, it often times takes only minutes to fly from one site to another and the same peregrine can and will travel back and forth between them several times per day. So, as encouraging as it is to see peregrines at a site, unless there are regular observations over an extended period, these observations need to be tempered with the reality that in many cases their presence is transient.

Of note this year is the increasing number of banded peregrines that have been photographed by birders that help document the vitality of the population as well as

the areas they inhabit and utilize throughout the year. Many of these photographers have graciously allowed their images to be included in this report and I would like to thank them here. Their images are included in the section titled: *Banded Peregrines ID'd By Birders and Banders* on page 60 of this report.

Not surprisingly, many of these observations are made near wetlands, marshes, lakes and other areas frequented by peregrines for hunting. Of course there are also numerous observations at known nest sites so one can get an overall feel where peregrines can be found throughout the state.

For additional observations of peregrines in Wisconsin and elsewhere I would recommend checking out e-bird.org. There you'll find records of observations by birders some of which also include images that document their findings.

The table below explains nesting terminology used in this report. All nesting information is extracted from known, verifiable data.

Successful =	Young produced
Successful/Lost =	Young produced – lost before fledging
Failed =	Egg(s) Laid – no young produced
Active/Non-productive =	Falcons observed – no eggs produced
Active/Outcome Unknown =	Falcons observed – no confirmed outcomes
Temporarily Occupied =	Falcon(s) observed – limited observations
New Site =	First known successful nest at site
Color band: (b/r) =	Black/Red
Color band: (b/g) =	Black/Green
Color band: (b/blu) =	Black/Blue
Color band: (bl) =	Black

Once again I'd like to express my sincere gratitude to the many corporations, organizations and individuals (see Acknowledgements on page 89 in this report) that helped make 2021 another successful year for Wisconsin's Peregrines.

The following pages provide an overview of the 2021 nesting season and related observations & encounters.

LAKEFRONT NEST SITES

Pleasant Prairie: Ardent Mills



Nesting Details

Adult Female: Unbanded

Adult Male: “PBR” (b/r) 07/B, was produced in 2009 at Milwaukee’s Molson Coors Brewery nest site. PBR nested at We Energies Pleasant Prairie Power Plant (PPPP) from 2012 – 2018. This was his 3rd year at the Ardent Mills site.

Eggs: 4 laid between April 3 – 15

Projected Hatch Dates: May 15 – 17

Eggs Hatched: 3 between May 14 – 15

Banded: 2 females & 1 male on June 3

Site Visits: April 15, June 3



Above: Banding day.

This site has been active since 2019 producing a total of 10 young (3.33/year).

Banding Data

Name	Sex	Project Band	USFWS Band
Elle	Female	(b/blu) E/63	1947-50253
Renegade	Female	(b/blu) E/64	1947-50254
Willy	Male	(b/blu) 19/V	1266-06952

Note: E/63 could be a larger male.

GPS: 42 Degrees 34’ 31 N, -87 Degrees 53’ 57 W

Kenosha: Froedtert South - Kenosha Medical Center (Formerly United Hospital System)



Nesting Details

Adult Female: “Olympia” (b/r) 31/W, produced in 2012 at the South Loop site on Michigan Ave. in Chicago, IL. This was her 7th year at this site.

Adult Male: Unidentified but believed to be **“Livingston” (b/r) 55/D**, produced in 2010 at the MG&E site in Madison, WI. This would be his 9th year at this site.

Eggs: 4 laid between March 29 – April 5

Projected Hatch Dates: May 5 – 7

Eggs Hatched: 2 between May 5 – 7

Banded: 2 males on May 26

Site Visits: May 26



Above: “Olympia”
Left: Her 2 young after banding.

This site has been active since 2006 producing a total of 29 young (1.8/year).

Banding Data

Name	Sex	Project Band	USFWS Band
Dave	Male	(b/blu) E/54	1947-50244
Bill	Male	(b/blu) 08/V	1266-06941

Note: E/54 could be a smaller female.

Note: 08/V was found dead on site on 6/28/2021 – window collision

GPS: 42 Degrees 34' 39 N, -87 Degrees 49' 11 W

Racine: Racine County Courthouse



Nesting Details

Adult Female: “Aero” (b/blu) 89/N, produced in 2017 at the Georgia Pacific Mill in Green Bay, WI. This was her 2nd year at this site. Another female (b/blu) M/48, produced in 2019 at the Nipsco Power Plant site in La Porte, IN spent the entire winter here but was displaced when Aero returned on March 1.

Adult Male: Unbanded - his 3rd year here.

Eggs: 4 laid between March 31 – April 7

Projected Hatch Dates: May 7 – 9

Eggs Hatched: 4 between May 7 – 9

Banded: 2 females & 1 male on May 28

Note: 1 young was behind developmentally, was not banded, and died in the nest box.



Above: The unbanded adult male.

Left: His 3 young just prior to fledging.



This site has been active since 2002 producing a total of 57 young (2.85/year).

Banding Data

Name	Sex	Project Band	USFWS Band
Debbie	Female	(b/blu) E/57	1947-50247
Carrie	Female	(b/blu) E/58	1947-50248
Peter	Male	(b/blu) 12/V	1266-06046

GPS: 42 Degrees 43' 30 N, -87 Degrees 47' 03 W

Oak Creek: We Energies Oak Creek Power Plant



Nesting Details

Adult Female: “Essity” (b/blu) 48/Y, produced in 2018 at the Essity Mill nest site in Menasha, WI. This was her 2nd year at this site.

Adult Male: “Michael” (b/r) P/58, produced in 2015 at the Racine County Courthouse nest site in Racine, WI – back for his 5th year.



Eggs: 4 laid between March 20 – 27
Projected Hatch Dates: April 26 – 28
Eggs Hatched: 4 between April 26 – 29
Banded: 3 males on May 17
Site Visits: May 17
Note: One chick died shortly after hatching.

Above: Essity standing guard over her youngsters.

This site has been active since 1998 producing a total of 70 young (2.92/year).

Banding Data

Name	Sex	Project Band	USFWS Band
Fauci	Male	(b/blu) A/95	1266-05518
Beaker	Male	(b/blu) A/96	1266-05519
Checkers	Male	(b/blu) A/97	1266-05520

GPS: 42 Degrees 84' 20 N, 87 Degrees 82' 83 W

Milwaukee: Veolia Water - Hoan Bridge/MMSD Territory



Nesting Details

Adult Female: “Dana” (b/blu) 79/W, produced in 2019 at the St. Mary’s Hospital site in Chicago, IL – her 2nd year at this site.

Adult Male: “Rounder” (b/g) B/38, produced in 2007 at Milwaukee’s Molson Coors site – back for his 10th year.

Eggs: 4 laid between April 7 – 17

Projected Hatch Dates: May 15 – 20

Eggs Hatched: 2 between May 19 – 20

Banded: 1 female & 1 male on June 7

Site Visit: June 7



Above: Dana

Left: Her two youngsters shortly after banding.

This site has been active since 1999 producing a total of 29 young (1.3/year).

Banding Data

Name	Sex	Project Band	USFWS Band
Essie	Female	(b/blu) E/68	1947-50258
Hero	Male	(b/blu) E/69	1947-50259

GPS: 43 Degrees, 01’ 16 N, -87 Degrees, 54’ 04 W

Milwaukee: We Energies Valley Power Plant



Nesting Details

Adult Female: Unbanded

Adult Male: “Hercules” (b/r) 60/R, produced in 2011 at the St. Joseph’s Hospital site in Milwaukee – back for his 8th year.

Eggs: 3 laid between March 20 – 25

Projected Hatch Dates: April 27 – 29

Eggs Hatched: 3 between April 27 - 28

Banded: 3 males on May 17

Site Visits: May 17, August 27

This site has been active since 2002 producing a total of 45 young (2.25/year).



Above: Hercules and his three young.

Banding Data

Name	Sex	Project Band	USFWS Band
Energizer	Male	(b/blu) A/92	1266-04354
Sparkle	Male	(b/blu) A/93	1266-05516
Kizzmekia	Male	(b/blu) A/94	1266-05517

GPS: 43 Degrees 02' N, 87 Degrees 57' 49 W

Milwaukee: US Bank



Nesting Details

Adult Female: Unbanded

Adult Male: Unidentified

Eggs: At least 3

Eggs Hatched: 3 - May 14 – 16 est.

Banded: 1 female on June 20
& 1 male on June 30

Site Visits: March 22, May 27,
June 10, 15, 21, 30

Access to the nest box on the 41st floor ledge was restricted again this year so I was unable to inspect it for activity and eggs as I have every year since 1987.

However on May 27 an adult pair of falcons was present and on June 10, I heard a young peregrine from inside the observation deck so returned on June 15 and found 3 young. One young had recently fledged and was perched on the roof of the Foxconn building at 615 E. Wisconsin Ave. The other 2 young were found on the south and west ledges near the nest box. Over the next 2 weeks, 2 young were found grounded beneath the bank. Both were rescued and examined by the WI Humane Society and I banded and released both back at the bank – E/70 on June 21, and E/71 on June 30.

This site has been active since 1988 producing a total of 63 young (1.85/year).

Banding Data

Name	Sex	Project Band	USFWS Band
Crystal	Female	(b/blu) E/70	1947-50260
Scott	Male	(b/blu) E/71	1947-50261

GPS: 43 Degrees 02' 18 N, -87 Degrees 54' 10 W



Above: The unbanded adult female atop her nest box on May 27.

West Milwaukee: Malteurop, NA (Formerly Froedtert Malt Complex – ADM)



Nesting Details

Adult Female: Unbanded

Adult Male: “Witt” (b/blu) 48/E, produced in 2016 at the MG&E Power Plant site in Madison, WI – back for his 4th year.

Eggs: 4 between March 23 – 31

Projected Hatch Dates: April 30 – May 2

Eggs Hatched: 2 between May 3 – 4

Banded: 2 males on May 24

Site Visits: March 10, May 22

Note: 1 egg was lost during incubation.

Note: Malteurop, NA will cease operations at its West Milwaukee plant later this year and the nest box will be closed off before the site is vacated. This site was productive for 25 of the 27 years it has been active.

Above: The unbanded female with her 2 young on May 12.

Below: “Witt” incubating on April 3.



This site has been active since 1995 producing a total of 70 young (2.6/year)

Banding Data

Name	Sex	Project Band	USFWS Band
Bourbon	Male	(b/blu) A/99	1266-05522
Hazy	Male	(b/blu) M/76	1947-47601

Note: M/76 could be a smaller female.

GPS: 42 Degrees 59' 58 N, 87 Degrees 58' 02 W

Wauwatosa: MPMC Thermal Power Plant

(Formerly We Energies Milwaukee County Power Plant)



Nesting Details

Adult Female: Unbanded, likely her 4th year here.

Adult Male: “Donald” (b/blu) 65/A, produced in 2016 at the St. Joseph’s Hospital site in Milwaukee, WI – his 3rd year here.

Eggs: 4 laid between March 25 – April 3

Projected Hatch Dates: May 4 – 6

Eggs Hatched: 4 between May 4 – 7

Banded: 2 females & 1 male on May 24

Site Visit: May 24

Note: 1 chick died in the nest on May 10.



Above: The unbanded female.

Left: Her 3 young lounging on the nest box deck on June 7, 2021.

This site has been active since 2013 producing a total of 30 young (3.33/year).

Banding Data

Name	Sex	Project Band	USFWS Band
Trident	Female	(b/blu) M/77	1947-47602
Polaris	Female	(b/blu) M/78	1947-47603
Poseidon	Male	(b/blu) 00/V	1266-05523

GPS: 43 Degrees 02' 45 N, -88 Degrees 01' 39 W

Milwaukee: UW-Milwaukee, EMS Building



Nesting Details

Adult Female: Unbanded, likely her 10th year here.

Adult Male: “Lightning” (b/r) 84/R, produced in 2012 at We Energies Oak Creek Power Plant in Oak Creek, WI. This was Lightning’s 7th year at this site.

Eggs: 4 laid between March 26 – April 2

Projected Hatch Dates: May 2 – 4

Eggs Hatched: 4 between May 2 – 5

Banded: 3 females & 1 male on May 24

Site Visit: May 24



Above: The unbanded adult female.

Below: Her 4 youngsters after banding.

This site has been active since 2009 producing a total of 46 young (3.53/year).

Banding Data

Name	Sex	Project Band	USFWS Band
Braun	Female	(b/blu) M/79	1947-47604
Roberts	Female	(b/blu) M/82	1947-47605
Ruth	Female	(b/blu) M/83	1947-47606
Wallace	Male	(b/blu) 01/V	1266-05524

Note: M/82 could be a large male.

GPS: 43 Degrees 01' 25 N, -87 Degrees 53' 54 W

Port Washington: We Energies Port Washington Generating Station



Nesting Details

Adult Female: “Brinn” (b/r) 84/X, produced in 2012 at Gold Hoist cliff, Split Rock State Park, Lake, Co., MN. This was her 8th year at this site.

Adult Male: “Beasley” (b/r) P/07, produced in 2014 at We Energies Milwaukee County Power Plant in Wauwatosa, WI. This was his 5th year at this site.

Eggs: 4 between March 31 – April 10
Projected Hatch Dates: May 11 – 13
Eggs Hatched: 3 between May 12 – 14
Banded: 2 females & 1 male on June 3
Site Visit: June 3, 23



***Above:** Brinn feeding her young on May 23, 2021.*

***Below:** Beasley perched in front of his nest box on February 19, 2021.*

This site has been active since 2000 producing a total of 69 young (3.14/year).

Banding Data

Name	Sex	Project Band	USFWS Band
Harvest	Female	(b/blu) E/65	1947-50255
Cheers	Female	(b/blu) E/55	1947-50256
Hugs	Male	(b/blu) E/67	1947-50257

Note: E/63 could be a large male.

GPS: 43 Degrees 23' 01 N, 87 Degrees 52' 13 W

Sheboygan: Alliant Edgewater Generating Station



Nesting Details

Adult Female: (b/g) P/63, produced in 2005 at Grand Haven L. and P., Sims Plant in Grand Haven, MI. This was her 14th year here. On May 18, P/63 was injured in a territorial battle and taken into rehab where she died. She was replaced by a new female that proceeded to lay 3 eggs that she incubated (none of which hatched) while also caring for the lone chick.



New Adult Female: Unidentified - banded black/red.

Adult Male: "Kluski" (b/blu) 97/E. - produced in 2018 at We Energies Oak Creek Power Plant site in Oak Creek, WI. To the best of my knowledge, this is his first year at this site.

Eggs: 4 between March 25 – 31
Projected Hatch Dates: April 27 – 29
Eggs Hatched: 1 on May 1
Banded: 1 male on May 21
Site Visit: May 21



Above: "Kluski" the new adult male.

Below right: His 1 youngster after banding.

This site has been active since 1992 producing a total of 82 young (2.73/year).

Banding Data

Name	Sex	Project Band	USFWS Band
Sisu	Male	(b/blu) M/75	1947-47025

GPS: 43 Degrees 42' 58 N, -87 Degrees 42' 22 W

Manitowoc: Briess Malt & Ingredients Company

(Formerly Riverland Ag & Busch Agricultural Resources)



Nesting Details

Adult Female: Unbanded – her 2nd year at this site.

Adult Male: “Bartell” (b/blu) 41/A, produced in 2015 at the Madison Gas & Electric Power Plant site in Madison, WI. This was Bartell’s 5th year here.

Eggs: 4 between March 30 –April 5

Projected Hatch Dates: May 6 – 8

Eggs Hatched: 4 between May 7 – 9

Banded: 2 females & 2 males on May 28

Site Visit: May 28



***Above:** The unbanded female incubating.*

***Below right:** Her 4 youngsters.*

This site has been active since 1998 producing a total of 79 young (3.3/year).

Banding Data

Name	Sex	Project Band	USFWS Band
Red	Female	(b/blu) E/55	1947-50245
Morty	Female	(b/blu) E/66	1947-50246
Bruce	Male	(b/blu) 09/V	1266-06942
Tom	Male	(b/blu) 10/V	1266-06943

GPS: 44 Degrees 05' 19 N, -87 Degrees 39' 16 W

Kewaunee: Dominion Nuclear Power Plant *(Decommissioned)*



Nesting Details

Adult Female: Unbanded

Adult Male: Unidentified

Eggs: 3 laid between April 8 - 12

Eggs Hatched: 3 between May 16 – 17

Banded: 3 males on June 4

Site Visit: June 4

This site has been active since 2001 producing a total of at least 53 young (2.52/year).



Above: *The 3 brothers just after banding on the plant roof.*

Banding Data

Name	Sex	Project Band	USFWS Band
Larry	Male	(b/blu) 21/V	1266-06954
Moe	Male	(b/blu) 22/V	1266-06955
Curley	Male	(b/blu) 23/V	1266-06956

GPS: 44 Degrees 20' 31 N, -87 Degrees 32' 10 W

DOOR PENINSULA NEST SITES

Rock Island State Park: Dolomite Cliffs



Nesting Details

Adult Female: Unbanded

Adult Male: Unbanded

Eggs: At least 4

Eggs Hatched: At least 4 – May 8 - 10 est.

Banded: 4 males on June 1

Site Visit: June 1

Once again Melody Walsh & Randy Holm monitored this site and worked around the weather and water conditions to provide a record of nesting here this year.

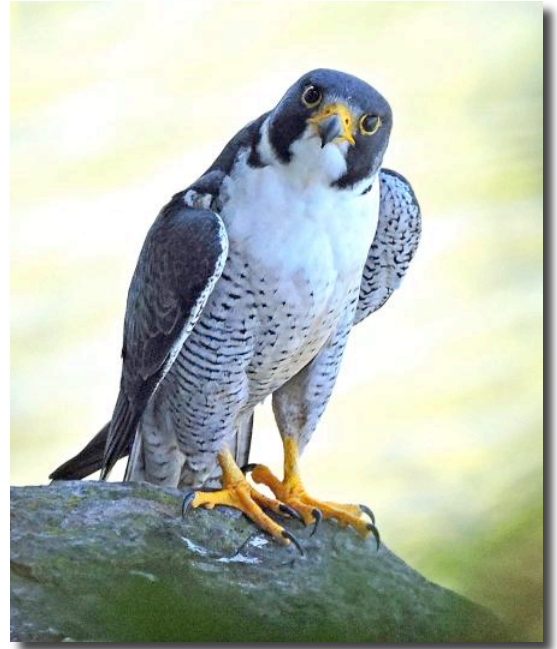

Above: The unbanded adult male.

Photo credit: Melody Walsh.

Left: The 4 young back in their eyrie.

Photo credit: Eddie Feltes

This historical eyrie was active until the late 1950's. It was reoccupied in 2016, with a first successful nest in 2017. Since then it has produced a total of 19 young (3.8/year).

Banding Data

Name	Sex	Project Band	USFWS Band
Kizes	Male	(b/blu) 13/V	1266-06945
Tpukizes	Male	(b/blu) 14/V	1266-06947
Kizhuk	Male	(b/blu) 15/V	1266-06948
Ngwankot	Male	(b/blu) 16/V	1266-06949

GPS: 45 Degrees 25' 30 N, 86 Degrees 49' 30 W

FOX RIVER NEST SITES

Green Bay: UW-Green Bay - Cofrin Library



Nesting Details

Adult Female: “Mimi” (b/r) D/54, produced in 2014 at We Energies Milwaukee County Power Plant – back for at least her 5th year.

Adult Male: “Leopold” (b/blu) 03/W, produced in 2019 at this same site. Leopold is Mimi’s son.

Eggs: 4 laid between March 24 – 31

Projected Hatch Dates: May 1 – 3

Eggs Hatched: 2 between May 2 – 3

Banded: 2 females on May 25

Site Visit: May 25



Above: Mimi

Left: Her 2 young.

This site has been active since 2011 producing a total of 17 young (1.55/year).

Banding Data

Name	Sex	Project Band	USFWS Band
Holly	Female	(b/blu) M/84	1947-47607
Wolf	Female	(b/blu) M/85	1947-47608

GPS: 44 Degrees 31' 30 N, 87 Degrees 55' 30 W

Green Bay: Georgia Pacific Mill



Nesting Details

Adult Female: Banded b/blu – possibly “Loriann” (b/blu) 31/M, produced in 2015 at We Energies Port Washington Generating Station in Port Washington, WI.

Adult Male: Unidentified

Eggs: 5 laid by April 5

Eggs Hatched: 1 by May 7

Banded: 1 male on May 28

Site Visit: May 28



***Right:** “Corea” – the lone chick after banding.*

This site has been active since 2008 producing a total of 40 young (2.85/year).

Banding Data

Name	Sex	Project Band	USFWS Band
Corea	Male	(b/blu) 11/V	1266-06944

GPS: 44 Degrees 29' 33 N, 88 Degrees 01' 50 W

Kaukauna: Canal Wall - New Site



Nesting Details

Adult Female: Unbanded

Adult Male: “Richard” (b/r) H/25, produced in 2014 at the UW-Oshkosh site in Oshkosh, WI.

Eggs: At least 3

Eggs Hatched: At least 3 by May 21

Banded: 3 males on June 11

Site Visits: April 29, June 11



Wildlife photographer Tim Harvey found this nest on March 23 and monitored it throughout the nesting season taking numerous images of the adults and young. Located in a weep hole on the canal wall adjacent to the Fox River, and just a few feet above the water level (see image above), this is likely the lowest elevation peregrine nest in the Midwest. Special thanks to Chadwick Shaw of the US Army Corps of Engineers for providing site access and Jeep Pagel for helping with banding.

Banding Data

Name	Sex	Project Band	USFWS Band
Adrian	Male	(b/blu) 24/V	1266-06957
Ellis	Male	(b/blu) 25/V	1266-06958
Tim	Male	(b/blu) 26/V	1266-06959

GPS: 44 degrees 16' 51 N, 88 degrees 16' 06 W



Above left: The nest site.

Above right: “Richard”

Below right: 2 of the young.

Photo credits: Tim Harvey (falcons)

Menasha: Essity Mill

(Formerly SCA Tissue)



Nesting Details

Adult Female: Unbanded

Adult Male: “Thor” (b/g) 76/N, produced in 2004 at the Busch Agricultural Resources complex in Manitowoc, WI (now Briess Malt). It’s likely this male had also nested at the nearby Roland Kampo Bridge site for some time prior to arriving at the Essity Mill.

Note: Thor was found dead of an apparent car collision on June 11.

Eggs: 4 between March 21 – 29

Projected Hatch Dates: April 27 – 29

Eggs Hatched: 3 between April 27 – 29

Banded: 2 females & 1 male on May 18

Site Visit: May 18, Sep. 22



Above: The unbanded adult female.

Left: Her 3 youngsters.



This site has been active since 2015 producing a total of 17 young (2.43/year).

Banding Data

Name	Sex	Project Band	USFWS Band
Athena	Female	(b/blu) M/38	1947-47023
Aurora	Female	(b/blu) M/39	1947-47024
Apollo	Male	(b/blu) A/98	1266-05521

GPS: 44 degrees 12' 18 N, 88 degrees 27' 22 W

Oshkosh: UW-Oshkosh – Groeningen Hall



Nesting Details

Adult Female: “Julia” (b/r) 19/W, produced in 2011 at the Lakeview nest site in Chicago, IL. This was Julia’s 6th year at this site.

Adult Male: “Gaylord” (b/blu) 58/A, produced in 2016 at the UW-Milwaukee EMS site – his 4th year here.

Eggs: 4 between March 25 – April 1

Projected Hatch Dates: May 1 – 3

Eggs Hatched: 2 between May 3 – 4

Banded: 1 female & 1 male on May 25

Site Visit: May 25



Above: Julia

Below: Gaylord with his 2 young.

Left: Moderna & Pfizer after banding.



This site has been active since 2011 producing a total of 27 young (2.5/year).

Banding Data

Name	Sex	Project Band	USFWS Band
Moderna	Female	(b/blu) M/87	1947-47609
Pfizer	Male	(b/blu) 02/V	1266-05525

GPS: 44 Degrees 01' 18 N, -88 Degrees 32' 53 W

WISCONSIN RIVER NEST SITES

Pardeeville: Alliant Columbia Generating Station



Nesting Details

Adult Female: (b/r) 02/H, produced in 2009 at the MEC Louisa site in Louisa Co., IA - back for her 11th year.

Adult Male: “Horos” (b/r) P/01, produced in 2014 at the Georgia Pacific Mill in Green Bay, WI - his 4th year here.

Eggs: 4 laid between March 23 – 30

Projected Hatch Dates: April 29 – May 1

Eggs Hatched: 3 between May 3 – 5

Banded: 1 female and 2 males on May 26

Site Visit: May 26

This site has been active since 2006 producing at least 55 young (3.4/year).



Above: “Horos”

Below: His 3 young after banding.

Banding Data

Name	Sex	Project Band	USFWS Band
Emma	Female	(b/blu) E/51	1947-50241
Cody	Male	(b/blu) 04/V	1266-06937
Jesse	Male	(b/blu) 05/V	1266-06938

Note: E/51 died in the nest box on June 8.

GPS: 43 degrees 29' 17 N, 89 degrees 25' 15 W

Rothschild: WPS Weston Power Plant



Nesting Details

Adult Female: “Rosalee” (b/r) C/94, produced in 2014 at the Madison Gas & Electric site in Madison, WI – back for her 6th year.

Adult Male: “Sheldon” (b/r) 19/M, produced in 2013 at the UW-Oshkosh site in Oshkosh, WI – back for his 6th year.

Eggs: 4 laid between March 26 – April 1

Projected Hatch Dates: May 2 – 4

Eggs Hatched: 3 between May 4 – 6

Banded: 1 female and 1 male on May 25

Site Visit: May 25

Note: One chick was found dead in the nest box on May 19. The carcass was sent to the DNR Health Lab in Madison for necropsy.

This site has been active since 2006 producing a total of 39 young (2.43/year).



Above: Rosalee

Below: Her 2 young after banding.

Banding Data

Name	Sex	Project Band	USFWS Band
Courage	Female	(b/blu) E/50	1947-47610
Siren	Male	(b/blu) 03/V	1266-06936

GPS: 44 degrees 51' 34 N, -89 degrees 38' 57 W

Devil's Lake State Park: East Bluff Quarry

Nesting data courtesy Bill Smith



Nesting Details

Female: Banded b/blu

Adult Male: Unidentified

Eggs: At least 1

Eggs Hatched: At least 1

Right: *The banded immature female on March 28, 2021.*

Photo credit: Bill Smith



Bill Smith reports a pair of peregrines present throughout the nesting season. Once again there was an adult male joined by an immature female that replaced an adult female present earlier in the season. Bill verified at least 1 fledged young here on June 21.

This site was first successful in 2015 and has produced a total of 8 young (1.14/year).

GPS: 43 Degrees 24' 46 N, -89 Degrees 42' 7 W

Adams County: Witches Gulch Bluffs – New Site

Nesting data courtesy Bill Smith



Nesting Details

Adult Female: “Julie” (b/blu) 90/Z, produced in 2019 at the Ford Parkway Bridge site in Minneapolis, MN – her second year at this site.

Adult Male: Unbanded

Young Produced: At least 3

Bill Smith reports 3 young were produced at this site with the same female identified here last year. To the best of our knowledge this is the first successful nest on a Wisconsin River bluff since before the middle of the last century. In last year’s report it was noted that the pair present at this site may have been there at least in part to reduced human activity in the region due to COVID-19. Those same conditions extended into 2021 and likewise may have added to the success of this site. It will be interesting to see if human activity increases here and if so, how this site fares.



GPS: 43 Degrees 40’ 36 N, -89 Degrees 48’ 10 W

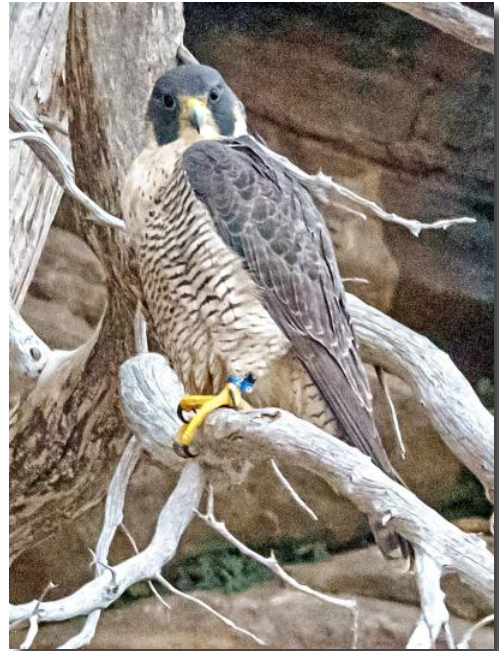

Above: “Julie” (b/blu) 90/Z on March 25, 2021.

Below: The unbanded adult male on the same date.

Left: “Julie” departing the eyrie with 3 young on the ledge - June 1, 2021.

Photo credits: Bill Smith

Wisconsin Rapids: Verso Mill – New Site



Nesting Details

Adult Female: “Stella” (b/r) B/37,
produced in 2013 at the Bunge North
America Stackhouse in Clayton Co., IA.

Adult Male: Unidentified

Eggs: 4 by April 20

Projected Hatch Dates: May 12 – 14

Eggs Hatched: 4 between May 12 – 14

Banded: 2 females & 2 males on June 2

Site Visit: June 2

Eddie Feltes installed a nest box at this site last year and peregrines were found defending the roof near the nest box on April 19th. An inspection the following day by Andrew Ponga revealed a full clutch of 4 eggs.

With its ideal location on the shore of the Wisconsin River, this site should remain active for a long, long time.



Above: “Stella”

Below: Banding day on the mill roof.

Banding Data

Name	Sex	Project Band	USFWS Band
Faith	Female	(b/blu) E/59	1947-50249
Hope	Female	(b/blu) E/60	1947-50250
Blaze	Male	(b/blu) 17/V	1266-06950
Chip	Male	(b/blu) 18/V	1266-06951

GPS: 44 Degrees 16' 49 N, -88 Degrees 16' 05 W

INLAND NEST SITES

Madison: Madison Gas & Electric Power Plant



Nesting Details

Adult Female: “Trudy”

unbanded, likely the same female as previous 9 years.

Adult Male: “Melvin” (b/r) 80/P, produced in 2013 at We Energies Oak Creek Power Plant in Oak Creek, WI. This is Melvin’s 7th year at this site.

Eggs: 3 laid between April 4 – 9

Projected Hatch Dates: May 12 – 14

Eggs Hatched: 3 between May 13 – 14,

Banded: 2 females & 1 male on June 2

Site Visit: June 2



Above: “Trudy”

Below: “Melvin”

Left: Banding day.



This site has been active since 2009 producing a total of 49 young (3.77/year).

Banding Data

Name	Sex	Project Band	USFWS Band
Jenifer	Female	(b/blu) E/61	1947-50251
Brearily	Female	(b/blu) E/62	1947-50252
Willy	Male	(b/blu) 19/V	1266-06952

GPS: 43 Degrees 04' 46 N, -89 Degrees 22' 28 W

Jefferson: Valero Jefferson Ethanol Plant

(Formerly Ladish Malting, Cargill Ag, Valero Renewables) - Nesting data courtesy of Matt Hill



Nesting Details

Adult Female: “Lily” (b/blu) 59/M,
produced in 2016 at the Thilmany Mill in
Kaukauna, WI – her 4th year here.

Adult Male: “Boreas” (b/blu) 62/A,
produced in 2016 at the Georgia Pacific
Mill in Green Bay, WI – his 2nd year at
this site.

Eggs: 4 laid between March 28 – April 4

Projected Hatch Dates: May 5 – 7

Eggs Hatched: 4 between May 6 – 7

Banded: 2 females & 2 males on May 26

Site Visit: May 26

Note: E/53 killed by Great horned owl in
the nest box on June 11, 2021.

Note: 07/V killed by Great horned owl in
the nest box on June 16, 2021.

This site has been active since 2004
producing a total of 45 young (2.5/year).



Above: The 4 young after banding.

Below: Webcam capture of Great
horned owl entering nest box on June
11, 2021. Two young were lost to owl
attacks.

Nest cam image: Matt Hill

Banding Data

Name	Sex	Project Band	USFWS Band
Althea	Female	(b/blu) E/52	1947-50242
Cassidy	Female	(b/blu) E/53	1947-50243
Ender	Male	(b/blu) 06/V	1266-06939
Bytor	Male	(b/blu) 07/V	1266-06940

GPS: 43 Degrees 02' 28 N, -87 Degrees 57' 49 W

LAKE SUPERIOR NEST SITES

Ashland: Xcel Energy Bay Front Generating Station

Nesting data courtesy of Amy Ries, Raptor Resource Project



Nesting Details

Adult Female: (b/blu) N/26, produced in 2019 at Raven Cliff in Cook County, MN.

Adult Male: “Cliff” (b/r) *C/*R, produced in 2010 at the NorthShore Mining Silver Bay site in Lake County, MN.

Young produced: At least 3

Banded: 1 female & 2 males on June 22

This site has been active since 2014 producing a total of 28 young (3.5/yr.)

Banding Data

Name	Sex	Project Band	USFWS Band
Emmy-Lou	Female	(b/blu) P/45	1947-50645
Rob	Male	(b/blu) 46/U	1156-23779
Sloan	Male	(b/blu) 47/U	1156-23780

GPS: 46 degrees 35' 13 N, -90 degrees 54' 08 W

Superior: Peavey/Gavilon Grain Elevator

Nesting data courtesy of Jackie Fallon & Dave Evans



Nesting Details

Adults: Unbanded

Eggs: At least 2

Eggs Hatched: At least 2

Banded: 1 female & 1 male on June 8.

Banding Data

Name	Sex	Project Band	USFWS Band
Un-named	Female	(b/blu) R/03	1947-50553
Un-named	Male	(b/blu) R/04	1947-50554

GPS: 46 Degrees 44' 14 N, -92 Degrees 04' 57 W

Superior/Allouez: Burlington Northern Ore Docks

Nesting data courtesy of Jackie Fallon & Dave Evans



Nesting Details

Adult Female: “Allouette” (b/blu) 65/H, trapped and banded on site by Dave Evans on March 4, 2017.

Adult Male: Possibly “Crush” (b/g) 73/H, produced in 2018 at the CRH Cement site in St. Louis, MN.

Eggs: At least 4

Eggs Hatched: At least 4

Banded: 4 young on June 19

This site has been active since 2015 producing a total of 18 young (2.57/year).

Banding Data

Name	Sex	Project Band	USFWS Band
Un-named	Unknown	(b/blu) N/47	1947-39277
Un-named	Unknown	(b/blu) N/48	1947-39278
Un-named	Unknown	(b/blu) N/49	1947-39279
Un-named	Unknown	(b/blu) N/50	1947-39280

GPS: 46 Degrees 70' 17 N, -92 Degrees 02' 63 W

Ashland County: Outer Island NE - New Site

Nesting data courtesy Bill Smith



Nesting Details

Adults: Unbanded

Young Produced: At least 2

Bill Smith & Tom Doolittle found an adult pair of falcons at this site on June 8 and two fledged young present on July 16.



Above: The adult pair of peregrines.

Below: The eyrie at waters edge.

Photo credits: Bill Smith

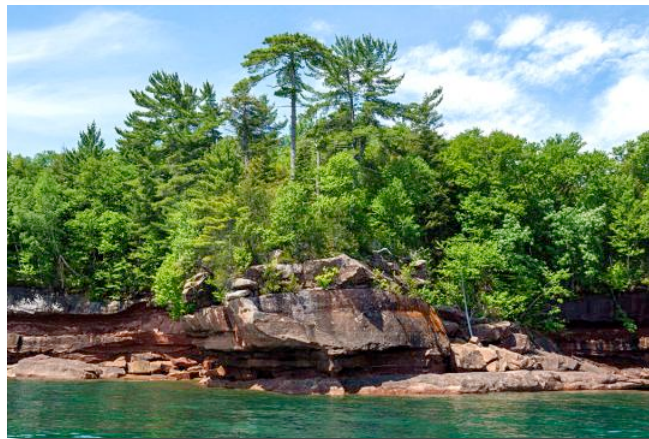

GPS: 47 Degrees 2' 59 N, -90 Degrees 24' 0.5 W

MISSISSIPPI RIVER NEST SITES



Photo Credits: BNSF RR Bridge - John Weeks, eyass peregrines – L. Earl Bishop

Mississippi River nesting data & information provided by:

Amy Ries of the Raptor Resource Project: www.raptorresource.org/

Jackie Fallon of the Midwest Peregrine Society: midwestperegrine.umn.edu/

Bill Smith: WIDNR – Retired

Pierce County: Diamond Bluff Complex



Nesting Details

Adults: Unidentified

Young produced: 3

Banded: 2 females and 1 unknown on May 25

This site has been active since 2011 producing a total of 20 young (1.8/yr.)

Banding Data

Name	Sex	Project Band	USFWS Band
Ida	Female	(b/blu) H/27	1947-50606
Aubrey	Female	(b/blu) H/26	1947-50607
Chinook	Unknown	(b/blu) H/28	1947-50608

Note: H/28 could be large male or small female.

GPS: 44 Degrees 22' 28 N, -92 Degrees 21' 0.5 W

Pepin County: Maiden Rock



Nesting Details

Adults: Unidentified

Young produced: 4

Banded: 2 females on June 3

Amy Ries reports that 2 of 4 (24-25 day old) young were banded at this site. The remaining 2 moved away and were unreachable.

Peregrines nested here in 1987 producing 3 young but didn't begin nesting regularly again until 2001. Since 2001, this site has produced a total of 52 young (2.47/year).

Banding Data

Name	Sex	Project Band	USFWS Band
Lorrie	Female	(b/blu) H/73	1947-43839
Nina	Female	(b/blu) H/72	1247-43840

GPS: 44 Degrees 30' 06 N, -92 Degrees 17' 17 W

Buffalo County: Nelson Twin Bluff Complex



Nesting Details

Adults: Unidentified

Young Produced: At least 3

Banded: 2 females & 1 unknown on June 3

This territory has been active since 2014 producing a total of 25 young (3.13/year).

Banding Data

Name	Sex	Project Band	USFWS Band
Charlotte	Female	(b/blu) 99/X	1947-50642
Ingie	Female	(b/blu) H/47	1947-43841
Stoddard	Unknown	(b/blu) 13/U	1156-23793

GPS: 44 Degrees 25' 6 N, -91 Degrees 59' 54 W

Buffalo County: Maassen's Bluff



Nesting Details

Adults: Unidentified

Young produced: At least 3

This site has been active since 2001 producing a total of 35 young (1.66/yr.)

GPS: 44 Degrees 22' 59 N, -91 Degrees 57' 43 W

Fountain City: Greshik's Bluff



Nesting Details

Adults: Unidentified

Young produced: At least 2

Banded: 2 females on June 6

From Amy Ries: This was the first time this site has been productive since 2008.

This site has been active since 2008 producing a total of 7 young (0.5/year).

Banding Data

Name	Sex	Project Band	USFWS Band
Rachel	Female	(b/blu) H/36	1947-50616
Rebecca	Female	(b/blu) H/37	1947-50617

GPS: 44 Degrees 8' 22 N, -91.15' 9 W

Alma: Dairyland Power Cooperative



Nesting Details

Adult Female: (b/blu) 89/H, produced in 2015 at the Midwest Plaza site in Minneapolis, MN.

Adult Male: Unbanded

Young produced: At least 4

Banded: 1 female & 3 males on June 4

This site has been active since 1997 producing a total of 64 young (2.56/yr.)

Banding Data

Name	Sex	Project Band	USFWS Band
Evelyn	Female	(b/blu) H/48	1947-43842
Roger	Male	(b/blu) 14/U	1266-07905
Genoa	Male	(b/blu) 15/U	1266-07906
Decklin	Male	(b/blu) 16/U	1266-07907

GPS: 44 Degrees 18' 08 N, -91 Degrees 54' 46 W

Trempealeau County: Castle Rock



Nesting Details

Adults: Unidentified

Young produced: At least 4

Banded: 1 female and 3 males on June

This site has been active since 2002 producing a total of 38 young (1.9/yr.)

Banding Data

Name	Sex	Project Band	USFWS Band
Nora	Female	(b/blu) 98/X	1947-50641
Shep	Male	(b/blu) A/78	1156-23790
Mark	Male	(b/blu) C/90	1156-23791
Manu	Male	(b/blu) A/79	1156-23792

GPS: 44 Degrees 5' 15 N, -91 Degrees 33' 53 W

Trempealeau: Trempealeau Complex – Eagle Bluff



Nesting Details

Adults: Unidentified

Young produced: At least 2

Doug Stratton found falcons present at this site on March 12, 17. Bill Smith found a pair present on April 9 but no falcons present on April 22. Jim Jenkins who lives near this site reported seeing 2 young at the original eyrie.

This site has been active since 2011 producing a total of 6 young (0.54/year)

GPS: 44 Degrees 0' 34 N, -91 Degrees 27' 10 W

La Crosse: US Bank



Nesting Details

Adult Female: “Ostria” (b/blu) 41/P, produced in 2016 at the Alliant Lansing cliff site in Allamakee County, IA.

Adult Male: “Riley” (b/r) 09/D, produced in 2015 at the Black Dog Power Plant site in Dakota County, MN.

Young produced: At least 3

Banded: 1 female and 2 males on June 7

This site has been active since 2006 producing a total of 46 young (2.88/year).

Banding Data

Name	Sex	Project Band	USFWS Band
Phoenix	Female	(b/blu) H/38	1947-50618
Pikachu	Male	(b/blu) 39/U	1156-23772
Shadow	Male	(b/blu) 40/U	1156-23773

GPS: 43 Degrees 48' 48 N, -91 Degrees 15' 10 W

Vernon County: Redbird Bluff



Nesting Details

Adult Female: “Lefty” (b/r) A/47, produced in 2015 at the US Bank site in La Crosse, WI.

Adult Male: Unidentified

Young produced: At least 3

Banded: 3 females on May 21

This site has been active since 2017 producing a total of 12 young (2.4/year).

Banding Data

Name	Sex	Project Band	USFWS Band
Righty	Female	(b/blu) H/23	1947-50603
Nyota	Female	(b/blu) H/24	1947-50604
Rocky	Female	(b/blu) H/25	1947-50605

GPS: 43 Degrees 30' 03 N, -91 Degrees 12' 46 W

Crawford County: Hobbs Hollow Bluff - New Site



Nesting Details

Adults: Unidentified

Young produced: 3

Banded: 3 females on June 15

Banding Data

Name	Sex	Project Band	USFWS Band
Anna	Female	(b/blu) H/45	1947-50652
Elsa	Female	(b/blu) P/37	1947-50625
Smoky	Female	(b/blu) P/35	1947-50643

GPS: 43 Degrees 17' 48 N, -91 Degrees 3' 2 W

Grant County: Lynn Hollow Bluff - **New Site**



Nesting Details

Adults: Unidentified

Young produced: At least 1

Bill Smith found this site occupied on April 17, 18, May 1 & 8 and at least 1 bandable aged young on June 2.

GPS: 42 Degrees 40' 38 N, -90 Degrees 49' 0.6 W

FAILED NEST SITES

Milwaukee: St. Joseph's Hospital



Nesting Details

Adults: Unidentified

Eggs: 4 laid by April 9

Eggs Hatched: Failed

This site has been active since 2011 producing a total of 34 young (3.09/year).

GPS: 43 Degrees 04' 26 N, -87 Degrees 58' 37 W

Kaukauna: Thilmany Mill



Nesting Details

Adults: Unidentified

Eggs: 4 laid between April 7 – 15

Projected Hatch Dates: May 15 – 17

Eggs Hatched: Failed

From Joe Ball: Peregrines were again present through the nesting season. This marks the 4th year in a row this site has failed.

This site has been active since 2007 producing a total of 31 young (2.06/year).

GPS: 44 Degrees 16' 57 N, -88 Degrees 15' 11 W

Wyalusing: Wyalusing Quarry



Nesting Details

Adult Female: “Lisa” (b/blu) 53/W, produced in 2018 at We Energies Pleasant Prairie Power Plant in Pleasant Prairie, WI.

Adult Male: Unidentified

On March 24, Brett Mandernack and Ryan Schmitz found this site occupied but on May 1, no falcons were present and an inspection of the nest box on May 21 found 2 unhatched eggs.

GPS: 42 Degrees 57' 5 N, -91 Degrees 8' 26 W

ACTIVE/NON-PRODUCTIVE SITES

Milwaukee: Allen Bradley Clock Tower

Adult Female: Unidentified

Adult Male: "Rolo" (b/blu) 69/E, produced in 2017 at the St. Joseph's Hospital site in Milwaukee, WI. This was Rolo's 3rd year at this site.

Michael Sutton and Cliff Koronka reported a pair of falcons present through the nesting season but as was the case last year, the close proximity of the Veolia Water nest site which is .67 miles away, its difficult to know if the female they observed this year is from that site or not.

GPS: 43 Degrees 01' 12 N, -87 Degrees 54' 47 W

Milwaukee: Molson Coors Brewery

(Formerly Miller Brewery & Miller Coors Brewery)

Adult Female: Unbanded

Adult Male: "Donald" (b/blu) 65/A, produced in 2016 at the St. Joseph's Hospital site in Milwaukee, WI.

This pair of falcons was present here on and of throughout the nesting season but each nested elsewhere. Donald (b/blu) 65/A nested with an unbanded adult female at the MRMC Thermal Power Plant in Wauwatosa, WI producing 3 young. The unbanded female at this site nested back at her original Malteurop nest site in West Milwaukee. She paired with her original mate "Witt" (b/blu) 48/E producing 2 young

This site has been active since 2002 producing a total of 33 young (1.65/year).

GPS: 43 Degrees 02' 28 N, -87 Degrees 57' 49 W

Dekorra: Wisconsin River I39/I90/94 Bridge

Bill Smith found peregrines present on and off at this site between March 6 – August 12.

This site has been active since 2012 producing a known total of 3 young (0.33/year).

Right: The adult female perched in a tree adjacent to the bridge on April 16, 2021.

Photo credit: Bill Smith



GPS: 43 Degrees 44' 64 N, -89 Degrees 49' 33 W

Prescott: BNSF Railroad Bridge.

Jackie Fallon reports peregrines were present here on a random basis and no nesting occurred.

GPS: 44 Degrees 44' 52 N, 092 Degrees 48' 12 W

ACTIVE/OUTCOME UNKNOWN

Racine: Payne & Dolan - Racine Quarry

I did not have an opportunity to visit here this season but two e-bird reports from March found peregrines present in the area.

The quarry expansion is fully underway and there are virtually no good locations to view the former eyrie from. The quarry west of Douglas Ave. is also inaccessible for viewing but has some good "cliff" habitat so if the falcons are adversely affected by the expansion there are additional nesting options in this adjacent quarry.

GPS: 43 Degrees 46' 14 N, -87 Degrees 47' 54 W

Appleton: College Avenue Bridge

Bruce Danz reported peregrines were present through the nesting season and for at least the past 4 years. This season he once again identified **"Bucky" (b/r) 73/P**, a male produced in 2013 at We Energies Port Washington Generating Station - present with an unbanded adult female on February 22, 2021. On March 7, 2021 he found a new female present that was ID'd as **"Symphony" (b/r) 20/X**, produced in 2012 at the Wells Fargo Bank nest site in Bloomington, MN. The adjacent image shows "Bucky" and "Symphony" copulating.

Bucky was also ID'd at the UW-Green Bay Cofrin Library nest site on March 12, 2021 but was spotted back at the College Ave. Bridge site again on March 15.

There have also been reports of peregrines at the 441 Bridge which is approximately 2-miles downriver. There is very likely a pair of peregrines nesting at one of these two bridges or a nearby site. The problem is spending the needed amount of time to locate the actual nest and confirm production.

GPS: 44 Degrees 15' 39 N, -88 Degrees 23' 21 W



Above: The adult pair of peregrines copulating on March 7, 2021.

Photo credit: Bruce Danz

De Pere: De Pere Bridge

I didn't have an opportunity to visit this site but there were 13 e-bird observations between January 4 – August 11 so there is a good possibility a nesting attempt was made here again.

GPS: 44 Degrees 26' 51 N, -88 Degrees 3' 48 W

Green Bay: Proctor & Gamble Paper Products

I was monitoring this site with the nest box webcam at the nearby WPS office building but since the building was sold and the nest box removed, there is no efficient way to monitor this site and access is prohibited.

GPS: 44 Degrees 31' 24 N, -88 Degrees 00' 23 W

Buffalo County: Alma Marina

Amy Ries found this site occupied on April 1, 6, 22, May 4, May 26, & June 6. She states, the female went into full incubation sometime in mid-April. However, she was never able to pinpoint the eyrie and never saw/heard young.

GPS: 44 Degrees 20' 17 N, -91 Degrees 55' 23 W

Vernon County: De Soto Bay Bluff

Bill Smith found this site occupied by a pair of adults on March 11, 26 & June 16.

GPS: 43 Degrees 26' 54 N, -91 Degrees 12' 36 W

Grant County: Glen Haven - Dugway Road Complex – Dugway Road

Bill Smith found a pair of falcons here on May 1 and an adult male on June 10.

GPS: 42 Degrees 50' 14 N, -91 Degrees 04' 22 W

Grant County: Jamestown Complex

Bill Smith found an immature peregrine here on April 17.

GPS: 42 Degrees 34' 46 N, -90 Degrees 39' 41

Grant County: Platte River North – Primary

Bill Smith found this site occupied on April 17 & May 8.

GPS: 42 Degrees 37' 31 N, -90 Degrees 40' 27 W

Ashland County: Stockton Island - Balancing Rock North

Adult Female: Unidentified

Adult Male: Likely “**Eastyn**” (b/r) **N/55**, produced in 2014 at the North Shore Mining site in Silver Bay, Lake Co. MN.

Note: Identification is +/- 80% & based on enlarged band image.

Tom Doolittle found an adult pair of falcons present at this site on June 3 and based on their behavior felt that young were likely present. On a return visit on June 8 he and Bill Smith found an adult pair of falcons here as well and agreed there were likely hidden young present.

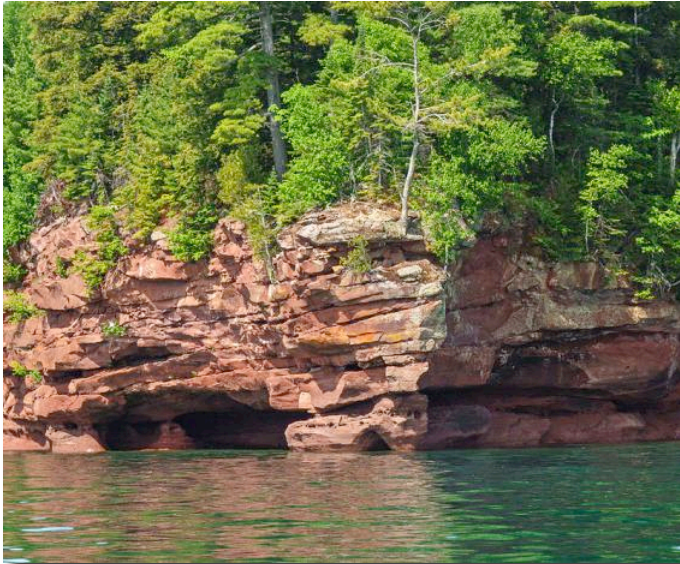

Above: The adult male - believed to be “**Eastyn**” (b/r) **N/55**, produced in 2014 at the North Shore Mining site - Silver Bay, Lake Co., MN.

Left: The eyrie.

Photo credits: Bill Smith

GPS: 46 Degrees 56' 42 N, -90 Degrees 31' 9 W

TEMPORARILY OCCUPIED SITES

Sauk County: Ferry Bluff

Caitlin Williamson and Paul Senner found a peregrine at this site on May 15.

GPS: 43 Degrees 14' 19 N, -89 Degrees 48' 41 W

Sturgeon Bay: Sturgeon Bay Quarry

Adult Female: Unidentified

Adult Male: Unbanded

Bill Smith & Tom Doolittle found an adult pair of falcons present here on May 25 and based on their behavior, felt there were likely eggs or young in the nest. Subsequent visits by Jeep Pagel on June 15, 17, 29 and found no falcons present.

GPS: 44 Degrees 54' 24 N, -87 Degrees 23' 54 W

Door County: Eagle Bluff

Jim Bowhay observed a peregrine at this historical nest site on May 19.

GPS: 45 Degrees 9' 47 N, -87 Degrees 11' 45 W

Buffalo County: Hole in the Wall

Amy Ries found peregrine(s) present here on April 1 and Bill Smith found falcons present on April 29.

GPS: 44 Degrees 6' 21 N, -91 Degrees 41' 2 W

La Crosse County: Goose Island Bluff

John Howe found a peregrine present at this site on May 5.

GPS: 43 Degrees 43' 58 N, -91 Degrees 11' 50 W

Crawford County: Monehan's Bluff

Several observers found this site temporarily occupied from March 19 – April 20.

GPS: 43 Degrees 14' 16 N, -91 Degrees 3' 47 W

Eau Claire County: Clairemont Bridge

Anne Geraghty found an adult male and an immature female present at this site on May 19.

GPS: 44 Degrees 47' 52 N, -91 Degrees 31' 41 W

NOTE: For historical and current peregrine observations in WI visit ebird.org

WISCONSIN PRODUCED PEREGRINES NESTING IN OTHER STATES



Following is known information on WI-produced peregrines that nested or were identified in other states for 2021.

Illinois

“Squawker” (b/g) 48/M, a male produced in 2003 at We Energies Power Plant in Pleasant Prairie, WI has nested at Illinois’ Evanston site since 2007. This year the male still believed to be Squawker was only identified as far as having a b/g band. The b/g male paired with a new unbanded one year female but did not nest.

“Lisa” (b/g) R/39, a female produced in 2009 at the WPS Pulliam Power Plant in Green Bay, WI paired again with “Ben” (b/r) H/34, a male produced in 2013 at Chicago’s Wrigleyville site. The pair nested at Chicago’s Wacker Drive site producing 2 young.

“Owena” (b/r) 53/V, a female produced in 2013 at the Racine County Courthouse in Racine, WI paired again with “Neal” (b/r) *U/*W, a male produced in 2008 at the Evanston Library site nested again at Chicago’s St. Mary’s site. The pair produced 3 young.

“Ernie” (b/r) P/60, a male produced in 2015 at Racine County Courthouse in Racine, WI paired with an unbanded female. The pair nested at the Midwest Generation site in Waukegan, IL and produced 3 young.

“Brian” (b/blu) 62/S, a male produced in 2019 at the Columbia Generating Station, Pardeeville, WI paired with Louise, a female produced in Toronto Ontario in 2016. Brian replaced “Lil Kool” The pair nested in Rockford, IL and producing 5 young.

“Josephine” (b/r) *B/*P, a female produced in 2014 at St. Joseph’s Hospital, Milwaukee, WI paired unidentified male. This pair (at Chicago’s UIC west site) was not discovered until sighted with recently fledged young. The pair produced 2, possibly 3 young.

“Gunner” (b/blu) 96/E, a male produced in 2018 at We Energies Oak Creek Power Plant, Oak Creek, WI paired with a unnamed female from St. Louis, Mo (2019). The pair nested at Chicago’s new Foster Avenue site. The pair nested in a balcony flower pot producing 3 young.

“Legacy” (b/blu) M/07, a male produced in 2019 at the Georgia Pacific Mill in Green Bay, WI paired with a unidentified female. The pair nested at another new Chicago site on North Avenue. The pair laid 3 eggs in a gutter but the nest failed.

Indiana

“Maltese” (b/r) 47/V, a female produced in 2013 at the Malteurop site (*formerly Froedtert Malt*) in West Milwaukee, WI paired with **“Peace” (b/r) P/23**, a male produced in 2015 at the Macomb County Building in Mt. Clements, Macomb County, MI. The pair nested at the South Bend, City-County Tower Building site in South Bend, IN producing 3 young. This was Maltese’s 7th year at this site.

“Jeffery” (b/blu) 52/E, a male produced in 2016 at We Energies Pleasant Prairie Power Plant, paired with an unbanded adult female at the Market Tower nest site in Indianapolis, IN producing 4 young. This was Jeffery’s 4th year at this site.

“Shadow” (b/r) C/96, produced in 2014 at We Energies Pleasant Prairie Power Plant in Pleasant Prairie, WI paired with an unidentified male. The pair nested at the Mittal (Bethlehem) Steel Coal Injection site in Burns Harbor, IN producing 3 young. This was Shadow’s 4th year at this site.

Minnesota

“Davis” (b/g) D/57, a male produced in 2007 at the US Bank site in La Crosse, WI paired with **“Bracia” (b/blu)** a female produced in 2019 at the Red Wing Grain site in Red Wing, MN. The falcons nested at Precipice Bluff, Whitewater State Park in Winona County, MN producing 3 young.

“Jerry” (b/g) 88/C, a female produced in 2006 at the Lynxville Bluff site in Lynxville, WI paired with an unidentified male. The pair nested at the Bay State milling site in Winona, MN producing 1 young.

“Miracle” (b/blu) 38/W, a female produced in 2017 at the WPS Weston site in Rothschild, WI paired with **“Boreas” (b/blu) 39/D**, a male produced in 2017 at the Multifoods Center site in Minneapolis, MN. The pair nested at the High Bridge Plant site in St. Paul, MN producing 2 young.

“Wisco-spirit” (b/blu) 07/R, a male produced in 2018 at the WPS Weston Power Plant in Rothschild, WI paired with **“Crush” (b/blu) 73/H**, a female that was trapped and banded as an adult by Dave Evans at the CRH Concrete site in Duluth, MN. The pair nested at the CRH site producing 2 young.

Kentucky

There were no WI-produced peregrines reported nesting in KY this year.

Michigan

There were no WI-produced peregrines reported nesting in MI this year.

Info on Wisconsin-produced peregrines nesting in other states provided by:

Illinois: Mary Hennen, Field Museum of Natural History

Indiana: John Castrale, Indiana DNR – Retired

Minnesota: Amy Ries, Raptor Resource Project & Jackie Fallon, Midwest Peregrine Society

PEREGRINES PRODUCED IN OTHER STATES NESTING IN WI

Although nesting details for the individual falcons listed below are provided in their respective nest site reports, they are also compiled them below for a more comprehensive overview.

Illinois Peregrines Nesting in Wisconsin

“Dana” (b/blu) 79/W, a female produced in 2019 at the St. Mary’s Hospital site in Chicago, IL paired with **“Rounder” (b/g) B/38**, a male produced in 2007 at Milwaukee’s Molson Coors site. The pair nested at the Veolia Water site in Milwaukee, WI producing 2 young.

“Julia” (b/r) 19/W, a female produced in 2011 at Chicago’s Lakeview nest site in Chicago, IL paired with **“Gaylord” (b/blu) 58/A**, a male produced in 2016 at the UW-Milwaukee site in Milwaukee, WI. The pair nested at the UW-Oshkosh site in Oshkosh, WI producing 2 young. This was Julia’s 6th season at this site and her 5th successful nest.

Minnesota Peregrines Nesting in Wisconsin

“Brinn” (b/r) 84/X, a female produced in 2012 at Gold Hoist cliff, Split Rock State Park, Lake, Co., MN paired once again with **“Beasley” (b/r) P/07**, a male produced in 2014 at We Energies Milwaukee County Power Plant in Wauwatosa, WI. The pair nested at We Energies Port Washington Generating Station in Port Washington, WI producing 3 young. This was Brinn’s 8th year at this site.

“Julie” (b/blu) 90/Z, produced in 2019 at the Ford Parkway Bridge site in Minneapolis, MN paired with an unbanded adult male at the Witches Gulch nest site in Adams County, WI producing at least 3 young - her second year at this site.

(b/blu) N/26, a female produced in 2019 at Raven Cliff in Cook County, MN paired with **“Cliff” (b/r) *C/*R**, produced in 2010 at the North Shore Mining Silver Bay site in Lake County, MN. The pair nested at the Xcel Energy Bay Front Generating Station in Ashland, WI producing 3 young.

“Allouette” (b/blu) 65/H, a female trapped and banded on site by Dave Evans on March 4, 2017 paired with an unidentified adult. The pair nested at the Superior/Allouez: Burlington Northern Ore Docks site producing 4 young.

(b/blu) 89/H, a female produced in 2015 at the Midwest Plaza site in Minneapolis, MN paired with an unbanded adult male at the Dairyland Power Cooperative in Alma, WI producing 4 young.

“Riley” (b/r) 09/D, produced in 2015 at the Black Dog Plant site in Dakota County, MN paired with **“Ostria” (b/blu) 41/P**, produced in 2016 at the Alliant Lansing cliff site in Allamakee County, IA. The pair nested at the US Bank nest site in La Crosse, WI producing 3 young.

“Symphony” (b/r) 20/X, produced in 2012 at the Wells Fargo Bank nest site in Bloomington, MN was photographed copulating with **“Bucky” (b/r) 73/P**, a male produced in 2013 at We Energies Port Washington Generating Station. The pair was present at the College Avenue Bridge in Appleton, WI but it is not known if they nested.

Iowa Peregrines Nesting in Wisconsin

(b/r) 02/H, a female produced in 2009 at the MEC Louisa site in Louisa Co., IA paired with **“Horos” (b/r) P/01**, a male produced in 2014 at the Georgia Pacific Mill in Green Bay, WI. The pair nested at the Alliant Energy Columbia Generating Station in Pardeeville, WI producing 3 young. This was 02/H's 10th year at this site.

“Stella” (b/r) B/37, produced in 2013 at the Bunge North America Stackhouse in Clayton Co., IA paired with an unidentified adult male at the Verso Mill nest site in Wisconsin Rapids, WI producing 4 young.

“Ostria” (b/blu) 41/P, produced in 2016 at the Alliant Lansing cliff site in Allamakee County, IA paired with **“Riley” (b/r) 09/D**, produced in 2015 at the Black Dog Plant site in Dakota County, MN. The pair nested at the US Bank nest site in La Crosse, WI producing 3 young.

Michigan Peregrines Nesting in Wisconsin

(b/g) P/63, a female produced in 2005 at the Grand Haven L. and P., Sims Plant in Grand Haven, MI paired with a banded adult male at the Edgewater Generating Station in Sheboygan, WI producing 1 young. This was P/63's 14th year at this site.

PEREGRINE FALCONS ID'D/FOUND DEAD/INJURED IN WI

The following provides information regarding Peregrine Falcons that (to the best of my knowledge) were identified and/or reported injured or dead in WI as of October 13, 2021. [Falcon IDs are in Blue.](#)

Busch Agricultural Complex, Manitowoc, Manitowoc County, WI

Name	Sex	Project Band(L)	USFWS Band(R)	Date Banded
Thor	M	76/N	816-38679	5/31/04

Thor was found dead of an apparent car collision on June 11, 2021 in Menasha, WI - very close to the Essity Mill nest site where he had been nesting. Thor lived to be 17 years of age.

Kenosha Medical Center, Kenosha, Kenosha County, WI

Name	Sex	Project Band(L)	USFWS Band(R)	Banded
Bill	M	(b/blu) 08/V	1266-06941	5/26/2021

This falcon was found dead on site on June 8, 2021 – window collision.

Valero Renewables, Jefferson, Jefferson County, WI

Name	Sex	Project Band(L)	USFWS Band(R)	Banded
Cassidy	F	(b/blu) E/53	1947-50243	5/26/2021
Bytor	M	(b/blu) 07/V	1266-06940	5/26/2021

Both of the above falcons were killed in their nest box pre-fledging by great horned owl(s). E/53 killed on June 11, 2021. 07/V killed on June 16, 2021.

UW-Milwaukee EMS, Milwaukee, Milwaukee County, WI

Name	Sex	Project Band(L)	USFWS Band(R)	Banded
Wallace	M	(b/blu) 01/V	1266-05524	5/24/2021

This falcon was found injured at 4123 Marquette Drive in Racine WI on September 7, 2021. It was transferred to the WI Humane Society (WHS) for treatment.

We-Energies Valley Power Plant, Milwaukee, Milwaukee County, WI

Name	Sex	Project Band(L)	USFWS Band(R)	Banded
Kizzmekia	M	(b/blu) A/94	1266-05517	5/17/2021

This falcon was found injured on September 3, 2021 near 2015 St. Paul Avenue in Milwaukee, WI and was transferred to the WI Humane Society (WHS) for treatment.

Carmeuse Lime Plant, Gary, IN

Name	Sex	Project Band(L)	USFWS Band(R)	Banded
Bacca	F	(b/blu) K/59	1947-49255	5/21/2021

This falcon was found in horrible shape in the waters of Green Bay near Suamico, WI on October 13, 2021. It is under the care of the Bay Beach Wildlife Sanctuary in Green Bay, WI.

WI PEREGRINE FALCONS ID'D/FOUND DEAD/INJURED OUTSIDE WI

The following Peregrines were identified and/or reported injured or dead outside WI as of October 15, 2021. Some of the encounters below were not reported until after last year's report was published. [Falcon IDs are in Blue](#). Additional encounters are included in the *Banded Peregrines ID'd by Birders & Banders* section on page 59 of this report.

Ardent Mills, Pleasant Prairie, Kenosha, County, WI

Name	Sex	Project Band(L)	USFWS Band(R)	Banded
Red-dog	M	(b/blu) C/34	1266-04331	6/5/2019

This falcon was found dead on March 7, 2021 at 5527 N. Luna, Chicago, IL. Cause of death was presumed to be vehicle collision.

US Bank, Milwaukee, Milwaukee County, WI

Name	Sex	Project Band(L)	USFWS Band(R)	Banded
Tessa	F	(b/blu) M/34	1947-47019	6/24/2020

This falcon was found dead on March 29, 2021 in Linden, IN.

WPS Weston Power Plant, Rothschild, Marathon County, WI

Name	Sex	Project Band(L)	USFWS Band(R)	Banded
Phoenix	F	(b/blu) 55/Y	1947-01196	5/29/2018

This falcon was captured at O'Hare International Airport and relocated on April 17, 2020.

We-Energies Oak Creek Power Plant, Milwaukee County, WI

Name	Sex	Project Band(L)	USFWS Band(R)	Banded
Ray Ray	F	(b/blu) 05/Y	1947-41531	5/24/2019

This falcon was captured at O'Hare International Airport and relocated on August 28, 2019.

Veolia Water/MMSD/Hoan Bridge, Milwaukee, Milwaukee County, WI

Name	Sex	Project Band(L)	USFWS Band(R)	Banded
Chance	F	(b/blu) M/37	1947-47022	6/25/2020

This falcon was captured at O'Hare International Airport and relocated on October 19, 2020.

MG&E, Madison, Dane County, WI

Name	Sex	Project Band(L)	USFWS Band(R)	Banded
Jean	M	(b/blu) 66/N	1687-24582	5/25/2016

This falcon was photographed by F. Arthur Mc Morris on May 24, 2018 - 0.7 mi WSW from Catawissa, Columbia County, PA.

Veolia Water/MMSD/Hoan Bridge, Milwaukee, Milwaukee County, WI

Name	Sex	Project Band(L)	USFWS Band(R)	Banded
Floyd	M	(b/blu) M/36	1947-47021	6/25/2020

This falcon was photographed by Corey Wagner on February 25, 2021 - 0.6 miles WNW from Saint Joseph, Berrien County, MI.

We-Energies Oak Creek Power Plant, Milwaukee County, WI

Name	Sex	Project Band(L)	USFWS Band(R)	Banded
Fauci	M	(b/blu) A/95	1266-05518	5/17/2021

This falcon was photographed by Masaru Watanabe on September 7, 2021 at McDowell Grove Forest Preserve, Du Page County, IL.

BANDED PEREGRINES IDENTIFIED BY BIRDERS & BANDERS

The following images showing band numbers were taken by birders & banders in Wisconsin and Illinois in 2021. Encounters received after last year's report was sent out are also included.



Above: “Carson” (b/blu) 12/Y, a female produced in 2019 at the UW-Green Bay Cofrin Library site was photographed at the MG&E nest box in Madison WI on December 1, 2020

Photo credit: Carol Chen

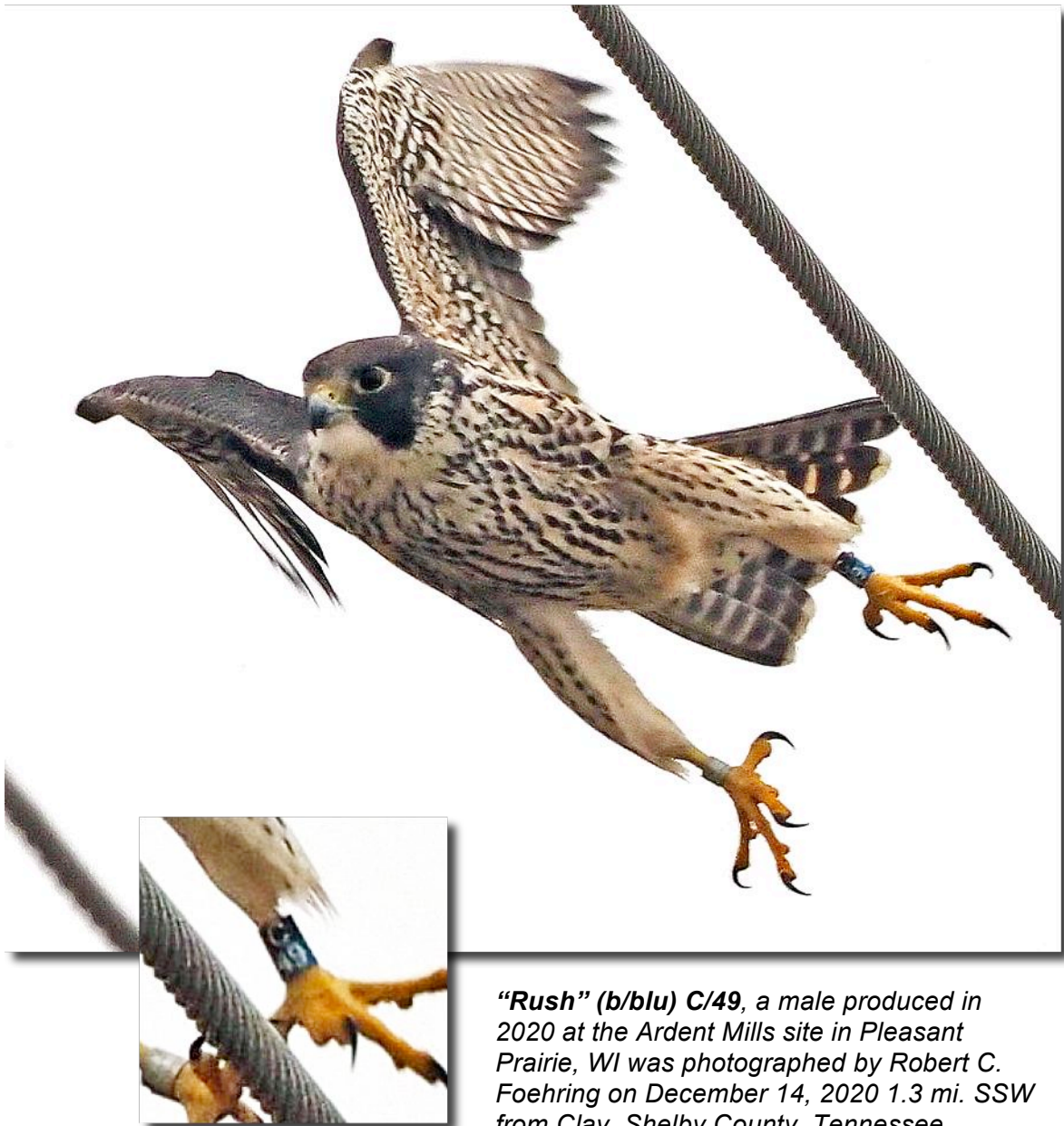

"Rush" (b/blu) C/49, a male produced in 2020 at the Ardent Mills site in Pleasant Prairie, WI was photographed by Robert C. Foehring on December 14, 2020 1.3 mi. SSW from Clay, Shelby County, Tennessee.

Photo credit: Robert C. Foehring



Above: An unbanded adult female and banded adult male “*Millennial*” (b/blu) 75/E. This male was produced in 2017 at We Energies Port Washington Generating Station in Port Washington, WI. The pair of falcons was photographed with a freshly killed female merganser near the Discovery World Museum in Milwaukee, WI on December 16, 2020. It is believed this may be the pair of peregrines that nest at the nearby US Bank nest site.

Photo credit: Susan Haig

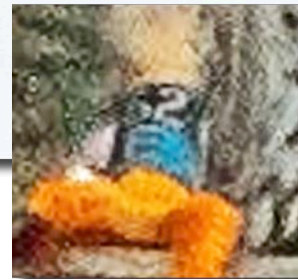

“Ben” (b/blu) 62/E, a male produced in 2017 at the now decommissioned Dominion Nuclear Power Plant in Kewaunee, WI was photographed by Kim Jacobson on December 22, 2020 along the Sheboygan River in Sheboygan, WI.

Photo credit: Kim Jacobson

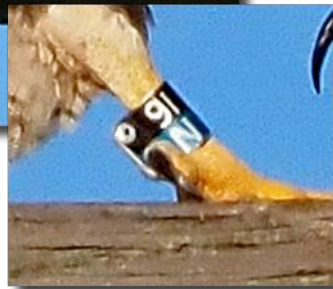
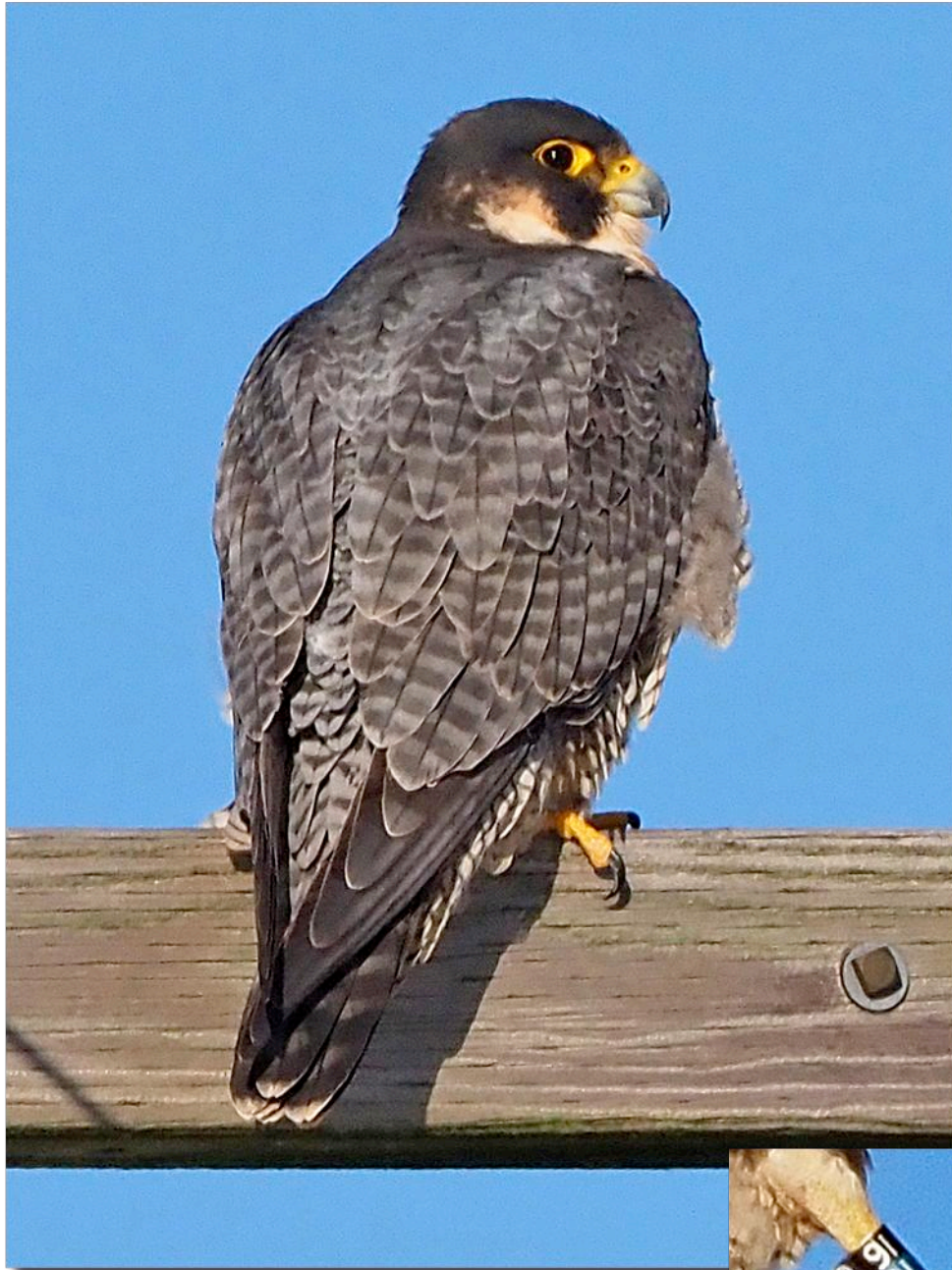

***"Hilary" b/blu) 91/N**, a female produced in 2017 at the UW-Milwaukee EMS nest site in Milwaukee, WI was photographed by Charles DeWitt on January 8, 2021 1-mile west from Crisp, Ottawa County, MI.*

Photo credit: Charles DeWitt



“Terra” (b/blu) M/33, a female produced in 2020 at the MG&E power plant nest site in Madison, WI was photographed by Ken Reinert on February 2, 2021 in Sycamore, IL.

Photo credit: Ken Reinert



"Terra" (b/blu) M/33, a female produced in 2020 at the MG&E power plant nest site in Madison, WI was photographed by Casey Warnecke on February 3, 2021 at the Waukegan Harbor in Waukegan, IL. Casey reported that Terra was chasing a gyrfalcon (above left) and was joined by another peregrine. Interestingly this same falcon was photographed 52 miles away in Sycamore, IL the previous day (see page 65 of this report).

Photo credits: Casey Warnecke



“Rolo” (b/blu) 69/E, a male peregrine produced in 2017 at the St. Joseph’s Hospital nest site in Milwaukee, WI was photographed at the Allen Bradley clock tower in Milwaukee, WI on April 16, 2021 by Cliff Koronka. “Rolo” was also photographed at this site with an immature female by Michael Sutton on September 19, 2019.

The Allen Bradley site is less than a mile from the active Veolia Water site in Milwaukee.

Photo credit: Cliff Koronka



“Blaze” (b/blu) C/43, a male produced in 2020 at We Energies Valley Power Plant nest site in Milwaukee, WI was photographed by Paul Sparks on May 10, 2021 at Kletzsch Park in Milwaukee, WI.

Photo credit: Paul Sparks



"Legacy" (b/blu) M/07, a falcon produced in 2019 at the Georgia Pacific Mill in Green Bay, WI was photographed by Caryl Dillon on May 24, 2021 at the new North Avenue nest site in Chicago, IL.

Photo credit: Caryl Dillon



***“Josephine” (b/r) *B/*P**, a female produced in 2014 at St. Joseph’s Hospital nest site in Milwaukee, WI was photographed on June 8, 2021 at a new nest site on the University of Illinois at Chicago (UIC) campus in Chicago, IL. Image courtesy of UIC.*



***“Winnie” (b/blu) D/69**, a female produced in 2021 at the Rockford Register Star nest site in Rockford, IL was photographed with a Black-necked stilt by Tom Wood on August 22, 2021 at the pump station on Old Marsh Road - Horicon National Wildlife Refuge in Fond du Lac County, WI. This same falcon was also photographed at the same location by Richard Boyle on August 13, 2021. It was also photographed by Cindy Harmeyer on August 22 (see page 72 of this report) and ID’d again by Eddie Feltes on August 23.*



“Winnie” (b/blu) D/69, a female produced in 2021 at the Rockford Register Star nest site in Rockford, IL - the same falcon featured on the previous page – photographed in the same location by Cindy Harmeyer on August 22, 2021.

Photo credit Cindy Harmeyer



“Scott” (b/blu) E/71, a male produced at Milwaukee’s US Bank site this year. This falcon was found grounded after fledging, treated at the WI Humane Society in Milwaukee, WI and released back at the US Bank site on June 30, 2021. “Scott” was photographed by Cindy Harmeyer on August 22, 2021 at Horicon National Wildlife Refuge - 2.6 mi SW from Oak Center, Fond du Lac County, WI.

Photo credit: Cindy Harmeyer



Above: “Bacca” (b/blu) K/59, a female produced in 2021 at the Carmeuse Lime Plant nest site in Gary, IN. Bacca was photographed along with two other peregrines at Cat Island in Howard, WI on August 26, 2021. Sometimes it takes a lot of editing and combining several partial band images to make out a number – like this one.

Photo credit: Brandi Grahl



Above: “Labo” (b/blu) 87/E, a male produced in 2017 at We Energies Presque Isle Power Plant in Marquette, MI. Labo was photographed along with two other peregrines at Cat Island in Howard, WI on August 26, 2021.

Photo credit: Brandi Grahl



"Fauci" (b/blu) A/95, a male produced in 2021 at We Energies Oak Creek Power Plant in Oak Creek, WI was photographed by Masaru Watanabe on September 7, 2021 at McDowell Grove Forest Preserve in Du Page County, IL.

Photo credit: Masaru Watanabe



***(b/blu) P/09**, a female produced in 2021 at Passage Island in Isle Royale National Park, MI was trapped & released at the Cedar Grove Ornithological Research Station in Cedar Grove, WI on September 23, 2021.*

***Photo credit:** Stephen Holzman*

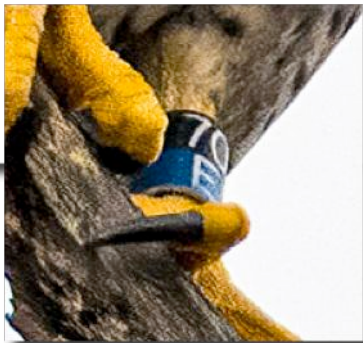
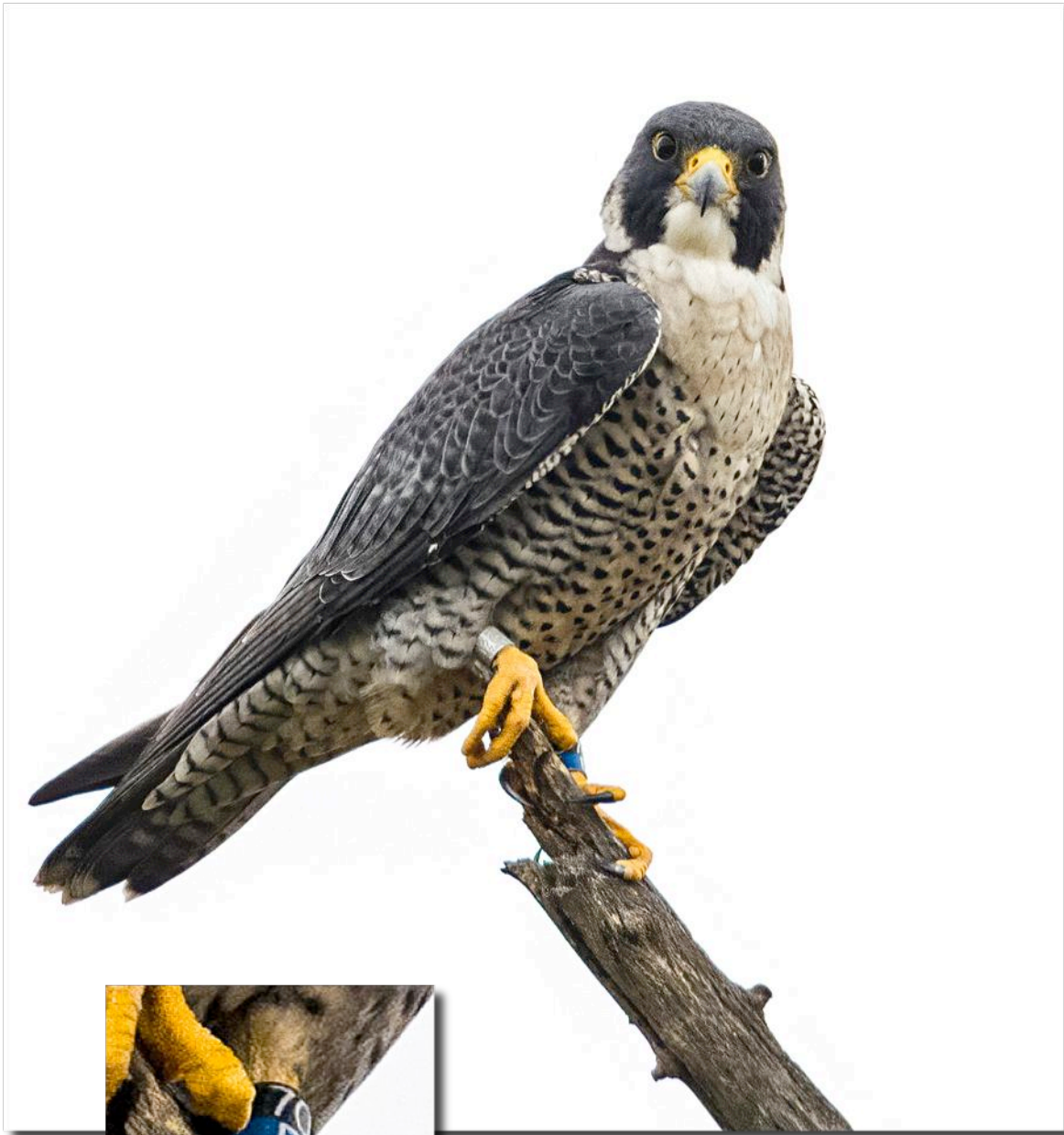

“Colby” (b/blu) 70/E, a male produced in 2017 at the MG&E power plant nest site in Madison, WI was photographed by Al Roske on September 26, 2021 at Goose Pond State Natural Area in Columbia County, WI.

Photo credit: Al Roske



***“Larry” (b/blu) 21/V**, a male produced in 2021 at the decommissioned Kewaunee Nuclear Power Plant nest site in Kewaunee, WI was photographed by Jacob Woulf on September 29, 2021 at Cat Island in Howard, WI.*

***Photo credit:** Jacob Woulf*



*I'm 95% certain this is **(b/blu) S/25**, a female produced in 2020 at the Bethlehem Steel nest site in Burns Harbor, IN. She was photographed by Melody Walsh on October 7, 2021 at the Potato Dock on Washington Island, Door County, WI. This was 1 of 4 peregrines observed there at the same time that day.*

Photo credit: Melody Walsh

VISITING PEREGRINES CAPTURED ON NEST BOX WEBCAMS

The following accounts are all opportunistic catches and its far more than likely we miss a lot of these encounters as peregrines move about throughout the year.



(b/blu) M/48, a female produced in 2019 at the NIPSCO power plant in La Porte, IN arrived at the Racine County Courthouse on December 5, 2020 and was present until February 24, 2021 when “Aero” (b/blu) 89/N returned. The two females battled it out in the nest box for over an hour and in the end, Aero reclaimed her territory. Aero was produced in 2017 at the Georgia Pacific Mill site in Green Bay, WI. The webcam image above was captured on February 7, 2021. A full account of Aero’s nesting this year can be found on page 9 of this report.



Above: “Essity” (b/blu) 48/Y, a female produced in 2018 at the Essity Mill nest site in Menasha, WI was captured on the webcam at the Racine County Courthouse on December 26, 2020. Essity has been nesting at the Oak Creek Power Plant (OCP) in Oak Creek, WI for the past two years. As the peregrine flies, it’s approximately 8.5 miles between the two sites.



“Cream Puff” (b/blu) M/22, a female produced in 2020 at We Energies Oak Creek Power Plant in Oak Creek, WI was captured on the nest box webcam visiting the UW-Oshkosh nest site on January 25, 2021.



***"Brian" (b/blu) 62/S**, a male produced in 2019 at the Alliant Columbia Generating Station in Pardeeville, WI was captured on the webcam at the Rockford Register Star nest site in Rockford, IL on February 17, 2021.*

Webcam image credits: Sinnissippi Audubon





Above: “Charlie” (b/blu) 61/S, a male produced in 2019 at the Briess Malt site in Manitowoc, WI. Charlie was captured on the webcam at the WPS Weston Power Plant in Rothschild, WI on March 6, 2021.



***“Nina” (b/blu) M/04**, a female produced in 2019 at the UW-Milwaukee nest site in Milwaukee, WI was captured on the nest box webcam battling with female “Nova” an unbanded adult female at the Great Spirit Bluff nest site in Houston County, MN on March 9, 2021. Interestingly, Nina was also captured on the webcam at this site on April 14, 2020.*

Webcam image credit: Raptor Research Project

WISCONSIN NEST SITE TYPES & PRODUCTION 2021



Site Type	N	%Total
Power Plants	11	26%
Buildings	16	37%
Elevators/Silos	5	12%
Paper Mills	3	7%
Courthouses	1	2%
Breweries	0	0%
Universities	3	7%
Hospitals	1	2%
Office Towers/Banks	2	5%
Sewage Treatment	1	2%
Natural Cliffs	13	30%
Quarries	1	2%
Bridges	0	0%
Canal Walls	1	2%
Ore Docks	1	2%
Total Nest Sites	43	100%

Site Type	Young	%Total
Power Plants	34	28%
Buildings	45	37%
Elevators/Silos	15	12%
Paper Mills	8	7%
Courthouses	4	3%
Breweries	0	0%
Universities	8	7%
Hospitals	2	2%
Office Towers/Banks	6	5%
Sewage Treatment	2	2%
Natural Cliffs	35	29%
Quarries	1	1%
Bridges	0	0%
Canal Walls	3	2%
Ore Docks	4	3%
Total Young	122	100%

NOTE: Numbers of young represent known production. Percentages are rounded.



NEST SITE WEB CAM LINKS

Note: *Not all webcams are active year-round.*

We Energies Nest Sites

http://www.we-energies.com/environmental/protect_wildlife.htm

Nesting Season Updates, Annual Reports, Nest Box Web Cams

Milwaukee Regional Medical Center

<https://mrmccampus.org/about-us/sustainability/peregrine-falcon-project>

Nesting Season Updates and Webcam Link

Racine County Courthouse Nest Site

<https://falconcam.racinecounty.com/view/view.shtml?id=8209&imagepath=%2Fmjpg%2Fvideo.mjpg&size=1>

WPS Rothschild - Weston Nest Site

<https://www.youtube.com/user/WIPublicService>

Nest Box Web Cams

Madison Gas & Electric Nest Site

<https://www.mge.com/our-environment/falcons/>

Nesting Season Updates & Webcam

UW Milwaukee Nest Site

<http://falcon-info.uwm.edu/>

Nest Box Web Cam, Nesting Season Updates, Video Clips and Special Reports

UW Oshkosh Nest Site

<https://uwosh.edu/sirt/peregrine-falcons/>

Nesting Season Updates & Webcam

UW Green Bay Nest Site

<https://www.youtube.com/channel/UC0P9Z0bfwbOhd3y4Ko9QKfg/live>

Nest Box Webcam

Veolia Water/MMSD Hoan Bridge Nest Site

<https://www.veolianorthamerica.com/milwaukee/sustainability/protecting-biodiversity/live-falcon-camera>

Briess Malt & Ingredients, Nest Site

<http://blog.brewingwithbriess.com/new-live-falcon-cam-atop-the-briess-manitowoc-grain-elevator/>

Nest Box Web Cam & Blog

ACKNOWLEDGEMENTS

Corporations & Organizations

We Energies	Wisconsin Humane Society
Wisconsin Energy Foundation	Wisconsin Falconers Association
US Bank-Milwaukee	Wisconsin Society for Ornithology
Malteurop North America, Inc.	US Army Corps of Engineers
Veolia Water	Boort Malt
Molson Coors Brewing Co.	Medxcel Facilities Management
Briess Malt & Ingredient Co.	
Wisconsin Power & Light	
Wisconsin Public Service	
Raptor Education Group, Inc.	
The Raptor Center	
Alliant Energy	
Raptor Resource Project	
Madison Gas & Electric	
Midwest Peregrine Society	
Froedtert South (Kenosha Medical Center)	
Dominion Energy	
Valero Jefferson Ethanol Plant	
Ardent Mills	
Ascension St. Josephs Hospital - Milwaukee	
Essity Mill	
Milwaukee Regional Medical Center - Thermal	
Ever-Green Energy, LLC	
Xcel Energy	
Dairyland Power Cooperative	
Racine County	
Nestle Purina	
Boldt Construction	
Thilmany Mill	
STCP Ltd.	
Georgia Pacific	
U.S. Army Corps of Engineers	
USDA	
USGS-Bird Banding Lab	
US Fish & Wildlife Service	
UW-Milwaukee	
UW-Oshkosh	
UW-Green Bay	
Verso Mill	
WI DNR	
WI DOT	
Sports Turf Warehouse	
Pine View Wildlife Rehab Center	
S.O.A.R	
Wild Birds Unlimited-Mequon	
Wildlife in Need Center	
Wildlife of Wisconsin	
Willowbrook Wildlife Haven	
AVES	
Fellow Mortals	

Individuals

Eric Adsen	Dave Evans	Kim Jacobson	Jerry Meissner
Victor Alatorre	Jackie Fallon	Susan Johansen	Randy Meissner
Jonathan Alspach	Nate Fayram	Marty Johnson	Tom Metcalfe
Marty Baine	Mandy Feavel	Paul Johnson	Tom Meyer
Joshua Balcerzak	Eddie Feltes	Wayne Johnson	Rick Moser
Joseph Ball	Bret Fergason	Gina Johnson	Melissa Mosher
Lori Bankson	Pat Fisher	Gretchen Jones	Mike Moore
Dan Biggers	Robert Foehring	Sue Kaehler	Elizabeth Morrell
Andrea Billinghamurst	Todd Foerster	Jasper Kallenbach	Andrew Moschea
David & Glenys Bird	Jane Furchgott	Andre Kaczmarek	Annie & Paul Mueller
Mark Blackburn	Steve Furcich	Kirk Kempker	Nancy Nabak
Amanda Blank	Calvin Frazier	Paul Kessler	Elaine Nakash
John Bowers	Charles Fry	Dave Kester	Todd Nass
Ryan Brady	Gregg Fox	Kevin Kluesner	John Noble
Monica Briess	Steve Garofalo	Cliff Koronka	John Noegle
Maleta Brown	Joe Geiger	Andi Kneeland	Mike Nuss
Gerald Buresh	Jesse Gentz	Dean Koscielak	James Nuthals
Nick Burns	Mark Geronime	Mike Kowalski	Jenny Nygaard
Nancy Businga	Gene Gestwicki	Christine Kowalski	Jeep Pagel
John Castrale	Dan Gibbs	Tom Kraeutler	Dan Panetti
Mac Chamberlain	Marge Gibson	Emily Kultgen	Christopher Paquet
Carol Chen	Brandi Grahl	Bernie LaForest	Frank Paris
Mark Chromy	Mike Grisar	Sophia Landis	Michael Patton
Al Ciepluch	Dave Groshek	Jon Lehman	Joe Pelot
Cory Clemens	Susan Haig	Dawn Lemke	Christopher Paquet
Trevor Clementi	Diane Hansen	Joe Leonhard	Frank Paris
Karen Cleveland	Eric Hanson	Dave Liebl	Michael Patton
Laura Coglan	Cindy Harmeyer	Steve Liegl	David Polster
Matt Cole	Dana Hartel	David Lee	Julia Ponder
Tom Connolly	Phil Hartley	Dawn Lemke	Andrew Ponga
Brendan Conway	Tim Harvey	Chris Leto	Bruce Ramme
Ethan Courter	Dawn Hendrickson	David Linter	Randy Rautmann
Matthew Cullen	Mary Hennen	Jeannie Lord	Pat Redig
Charles Curtis	Brian Henschel	Chip Lovell	Theresa Reeb
Amanda Danihel	Nicole Henzel	Dave Luckow	Ken Reinert
Bruce Danz	Adam Hernandez	James Luther	Adam Remicker
Tom Davis	Doug Herzog	Brian Maedke	Len Rentmeester
Dawn Dettlaff	Pat Hicks	Ted Maloney	George Richter
Charles DeWitt	Matt Hill	Jim Marks	Amy Ries
Pete Dickinson	Rick Hill	Ellora Sumner Martin	Jessica Roloff
Scott Diehl	Randy Holm	Sumner Matteson	Al Roske
Caryl Dillon	Frank Holmes	Tom Maurer	Peter Roy
Tracey Driessen	Bill Holton	Joe McClurg	Scott Royer
Debbie Endres	Robert Howe	Joe McGuire	Bill Rundle
Deanne Endrizzi	Jacob Huckabee	Misty McPhee	Matt Rupnik
Paul Engevold	Gene Jacobs	Bob Meidl	Karen Ryan
Tim Ellestad	Amy Jahns	Brett Mandernack	Terry Puhek Sandberg
Tom Erdman	Kirk Jarvis	James Mennenga	Alan Schiltz

Jennifer Schneiderman	Bill Smith	Bill Smith	Andy Wittmann
Tom Schuck	Paul Smith	Michael Sutton	Tom Witt
Steve Schultz	Ryan Schmitz	Nadia Swanson	Amy Wolf
Randie Segal	Chuck & Marilyn Sontag	Susan Szeszol	Jeff Woller
Chadwick Shaw	Bradley Spanbauer	Susan Theys	Tom Wood
Jenny Short	Paul Sparks	Jeff Timmins	Henri Woods
Wesley Short	Stephanie Spehar	Alison Trouy	Julie & John Woodcock
Nate Sievers	Paul Spicer	Bob Tutkowski	Jacob Woulf
Roland Simatic	Rich Staffen	Yvonne Wallace-Blane	Bob Wright
Robert Simi, Jr.	Mark Steege	Melody Walsh	Tom Wunsch
Tracy Simpson	Pat Stiff	Casey Warnecke	Kevin Wussow
Brad Skar	Beth Straka	Masaru Watanabe	Donna Wycklendt
Ed Smith	Liz Stueck-Mullane	Beka Weiss	Kelly Zagrzebski
Mark Smith	Kevin Sukowski	Mike Wendling	

NOTICE: The information compiled in this report is based on personal observations and those of contacts at nest sites and others and is to the best of my knowledge accurate. Unless otherwise noted, all images, data and text in this report are © Greg Septon 2021 and may not be copied, reproduced or distributed in whole or in part in any manner without written permission.

For additional information on the Peregrine Falcons in Wisconsin contact:
 Greg Septon: sharptailpoint@earthlink.net