

Sustaining Our World

Cost: \$40.00
(\$30.00 for OSU Master Gardeners)

Deadline March 14, 2019

Please Print:

Name: _____

Address: _____

City: _____

State: _____ Zip: _____

Telephone: _____

Email: _____

Special Dietary Needs:

Amount Enclosed: _____

Are You an active Master Gardener Volunteer?

_____ Yes. County _____

No refunds after March 14, 2019

**Complete Registration Form and
include a check payable to
Master Gardeners of Hardin County**

Mail to:

Master Gardeners of Hardin County
c/o Kim Thomas
806 W Franklin Street
Kenton, Ohio 43326

Featuring 4 speakers covering:

Monarch Butterflies

**Weed Identification and
Management**

**Pollinators that help
Native Plants**

**Why and How to use Native
Plants in the Landscape**



THE OHIO STATE UNIVERSITY

COLLEGE OF FOOD, AGRICULTURAL,
AND ENVIRONMENTAL SCIENCES

**Ohio State University Extension
Hardin County**

1021 W Lima Street, Suite 103
Kenton, OH 43326
Phone: 419-674-2297
Fax: 419-674-2268

Visit us online at hardin.osu.edu

CFAES provides research and related educational programs to clients on a nondiscriminatory basis. For more information:
<http://go.osu.edu/cfaesdiversity>.

CFAES

OHIO STATE UNIVERSITY EXTENSION

Sustaining Our World Through Our Gardens

March 21, 2019

**Presented by
Ohio State University Extension
Hardin County Master Gardeners**

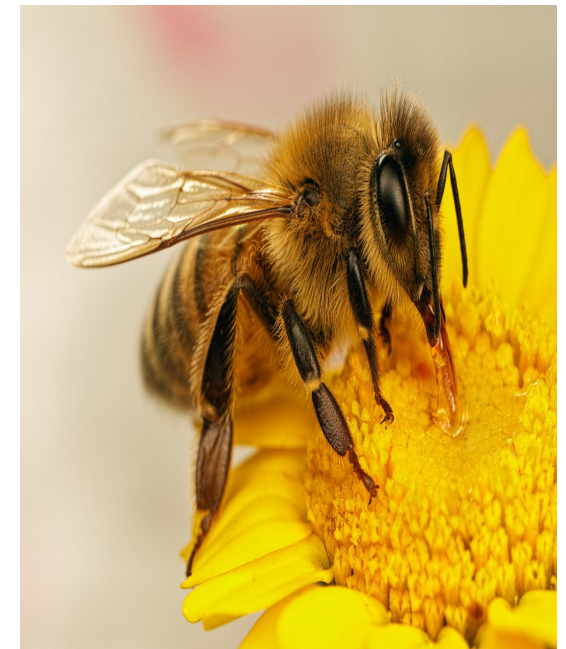

**Ohio State University Extension
Hardin County**

Topics

"The Monarch: Survival of a Species"

Learn details about the life cycle of the monarch butterfly, the challenges it faces, and how each of us can help this iconic insect and pollinator as it struggles to not just survive, but thrive.

Weed Identification and Management

Identifying the weeds in our gardens help us to know how to manage them so that we can get the most benefit from the plants that we choose to grow.

Plants & Pollinators – How bees and other key pollinators help native plants... and what they get in return. What are some of Ohio's common bee pollinators and how do they work with and help native plants?

Why and How to use Native Plants

We will explore why planting Native Plants impacts pollinators, where we find native plants in nature, and how they can fit into the beauty that we add to our environment.

Speakers

Kylee Baumle –The life and plight of monarchs has been Kylee's personal interest and area of study for more than 12 years. Kylee leads an annual tour to the monarch overwintering sanctuaries in Mexico. Kylee is an award winning horticulture author who writes not only books, but garden columns and trade magazine articles. Her 2017 book "The Monarch: Saving our Most-Loved Butterfly" is now in its 2nd printing.

Dr. Jeff Stachler –With an undergraduate degree in agronomy and a Ph.D. in Weed Science, Jeff has worked as the Agriculture and Natural Resources Extension Educator for Auglaize County since March 2015.

Denise Ellsworth- Program Director of Honey Bee and Native Pollinator Education, Department of Entomology/Extension at The Ohio State University in Wooster.

David McPheron – With a degree in Horticulture, Dave is the owner of Star Farms Native Plants. He is gathering local seeds and growing those into plants to sell for landscapes. He has been an active Ohio State University Extension Master Gardener Volunteer for 16 years and served as the Hardin County Volunteer Coordinator since 2013.

- Location: Mid-Ohio Energy Cooperative Community Room, 1210 W Lima Street, Kenton, Ohio 43326
- Costs: \$40.00 (continental breakfast, lunch, handouts and door prizes). Only \$30.00 for active OSU Master Gardener Volunteers.
- Registration opens at 8:30 a.m. – 9:20 a.m. Program: 9:30 a.m. to 4:00 p.m.
- Registration Deadline: March 14, 2019. Class size is limited.
- Master Gardener Volunteer Continuing Education Hours = 5
- More Information: Call 419-674-8012.
- Directions: Lima Street is State Route 309. The Mid-Ohio Energy Cooperative is located west of Kenton. Your GPS may place it too close to town. The building is on the North side of 309, 0.8 of a mile west of the Rick's Auto Sales.

Hardin Co. OSU Extension Master Gardener Volunteers