

# Key Facility Milestones Reached!

## Updates

- Architectural design concepts are approved for the new Wooster Lab Building.
- Successful bids were received for the Wooster Farm Operations Facility and the ATI Beef Center.
- Construction has started on the Kunz-Brundige Franklin County Extension Building.
- The Ohio State University Board of Trustees approved CFAES's FY19 Capital Improvement Priorities.



*Architectural Concept for New Lab Building (Wooster): The new 60,000-SF facility will house entomology research, undergraduate wet labs, meeting-teaching-event space, the Bug Zoo, a café, and outdoor seating. It will be located adjacent to Selby Hall, Shisler Auditorium, and campus research greenhouses. This project also includes \$5,000,000 for chilled water system improvements which are necessary to support the new building.*

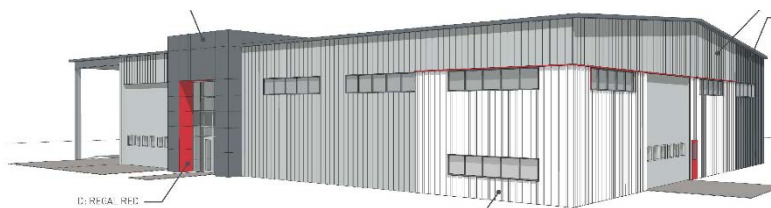

Architectural Concept for Wooster Farm Operations Facility

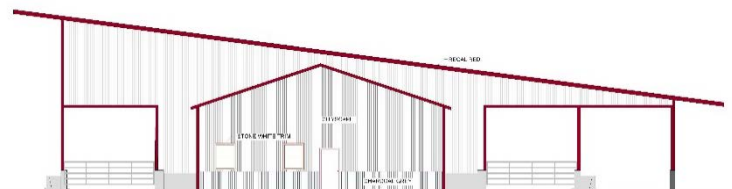

Architectural Concept for ATI Beef Center





*Architectural Concept for Kunz-Brundige Franklin County Extension Facility.*



*Construction Progress Photo of Kunz-Brundige Franklin County Extension Facility.*

### Other Active Priority Projects

- ACEL Renovation (Columbus)
- Agricultural Administration Leadership Suite (Columbus)
- Howlett Hall Laboratories (Columbus)
- Secrest Arboretum Welcome Center (Wooster)
- Research Services Conference Room (Wooster)
- Pounden Hall Discovery Theme Lab (Wooster)
- 4-H Center 5<sup>th</sup> Floor Suite Buildout (Columbus)

### FY19 Capital Priorities (Approved by OSU Board of Trustees)

- New Lab Building, \$33.5M (Wooster)
- Controlled Environment Food Production Research Complex, \$35M (Columbus)
- Waterman Pesticide Facility, \$1M (Columbus)
- Campus Parking Reconstruction, \$1M (Wooster)
- Agricultural Administration Auditorium Renovation, \$800K (Columbus)
- Soybean Propagation Facility, \$350K (Columbus)